

2018 Membership Directory

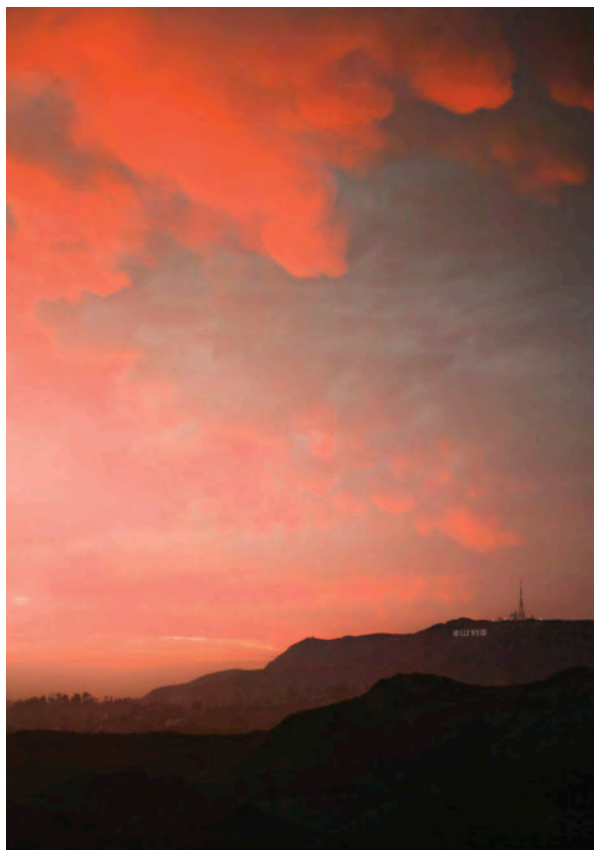
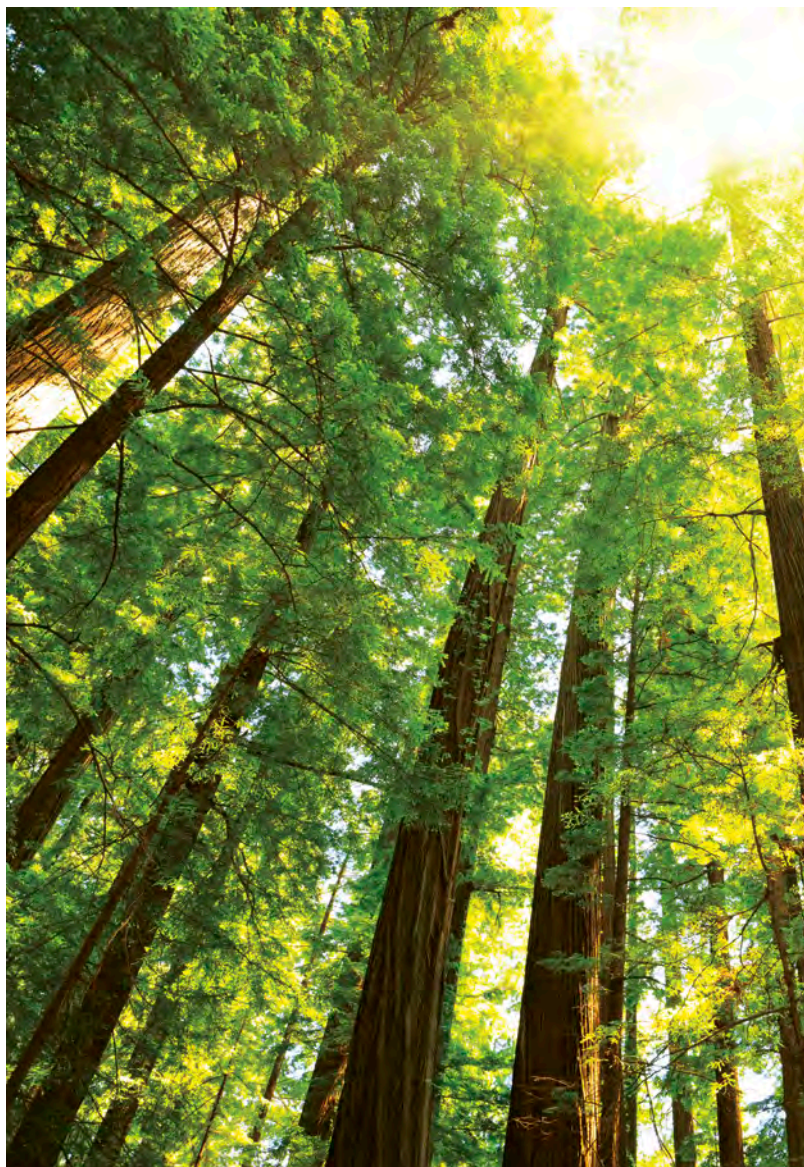

What's a sick day?

Sutter Health Plus. One benefit your employees will really benefit from.

A health plan shouldn't give you and your employees headaches. That's why Sutter Health Plus offers comprehensive coverage that's convenient too. After all, shouldn't finding quality care be as painless as possible?

855-325-5200

Serving Northern California

sutterhealthplus.org/employers



Sutter Health Plus

Your Health Plan



OUR MISSION — Advocating for Health Plans

The mission of CAHP is to serve our member health plans by creating and sustaining an environment that permits them to maintain viability and grow as organizations dedicated to coordinating or providing high quality, affordable and accessible health care to their members.

We do this by:

- » Advocating for the interests of health plans and their members on legislative and regulatory issues
- » Educating policy makers, opinion leaders and regulators on the implications of policy concepts, issues and proposals
- » Promoting collaborative efforts among health plans, providers, purchasers, brokers, other health care associations and other stakeholders to assert policy toward the provision of high quality, affordable and accessible health care
- » Informing the media and the public about our philosophy and the benefits health plans provide
- » Engaging the state's political leaders
- » Promoting opportunities and forums for plan members to meet, exchange ideas and discuss critical issues affecting the industry and industry effectiveness

California Association of Health Plans
1415 L Street, Suite 850
Sacramento, CA 95814
916.552.2910
www.calhealthplans.org

TABLE OF CONTENTS

Letter from the President	2
About CAHP	
■ 2017 Conference	4
■ 2017 Seminars	5
■ CAHP Board of Directors	6
■ CAHP Staff	7
CAHP Associate, Partner and Health Group Members	13
CAHP Health Plan Members	35
2018 Plan Enrollment by County	36
Health Plan Surveys	38

Letter from the President



We are pleased to provide you with the 2018 CAHP Membership Directory.

This publication is the source for concise, up-to-date information about each of the health plans in California.

Our members include for-profit, not-for-profit, and public full service licensed Knox-Keene health plans. They serve commercial, Medi-Cal, Medicare, and Covered California consumers.

The directory also highlights CAHP's conference sponsors, Associate and Partner Members, and Health Group Members. All contribute to the success of CAHP in our representation of managed health plans in California.

California health plans are committed to providing affordable coverage and improving California's Medicaid program for the over 26 million Californians receiving coverage from CAHP's member plans.

Throughout the year, CAHP hosts a series of issue-based seminars and our annual conference in San Diego. For more information please visit our website at www.calhealthplans.org. You will also find a wide variety of resources and information.

Thank you for your interest in the California Association of Health Plans.

Sincerely,

Charles Bacchi

PRESIDENT & CEO, *California Association of Health Plans*

CAHP IS PROUD TO REPRESENT CALIFORNIA'S HEALTH PLANS, WHICH ENSURE ACCESS TO QUALITY HEALTH CARE FOR OVER 26 MILLION CALIFORNIANS.

- Adventist Health Plan
- Aetna Health of California, Inc.
- AIDS Healthcare Foundation
- Alameda Alliance for Health
- Alignment Health Plan
- AmericasHealth Plan
- Anthem Blue Cross
- Aspire Health Plan
- Blue Shield of California
- California Health & Wellness
- CalOptima
- CalViva Health
- Care1st Health Plan
- CenCal Health
- Central California Alliance for Health
- Central Health Plan of California
- Chinese Community Health Plan
- Cigna Healthcare of California, Inc.
- Community Care Health Plan
- Community Health Group
- Contra Costa Health Plan
- Easy Choice, A Wellcare Company
- Gold Coast Health Plan
- Health Net of California
- Health Plan of San Joaquin
- Health Plan of San Mateo
- Heritage Provider Network
- Inland Empire Health Plan
- Inter Valley Health Plan
- Kaiser Permanente
- Kern Family Health Care
- L.A. Care Health Plan
- Molina Healthcare of California
- Monarch Health Plan, Inc.
- On Lok Lifeways
- Oscar Health Plan of California
- Partnership HealthPlan of California
- San Francisco Health Plan
- Santa Clara Family Health Plan
- SCAN Health Plan
- Scripps Health Plan Services
- Seaside Health Plan
- Sharp Health Plan
- SIMNSA Health Plan
- Sutter Health Plus
- UnitedHealthcare of California
- Valley Health Plan
- Ventura County Health Care Plan
- Western Health Advantage

ANNUAL CONFERENCE



MANCHESTER GRAND HYATT SAN DIEGO

October 22-24
2018



CAHP ANNUAL CONFERENCE

OCTOBER 9-11 | 2017

HYATT REGENCY | HUNTINGTON BEACH

Huntington Beach

THE 2017 CAHP CONFERENCE BROUGHT OVER 1,000 ATTENDEES TOGETHER IN HUNTINGTON BEACH to hear from health care experts on a wide array of important issues for health plans. Health coverage in California reached a new high of 93% of our state population in 2017 and most of that coverage was provided by California's health plans. The year was challenging for California's health plans as Congress debated health care reforms, passed them, then didn't, then tried again and again. Throughout the debate health plans were focused on our mission of providing access to quality care that is affordable for individuals, purchasers of health care coverage, and the state of California.

CAHP and its member plans demonstrated our commitment to improving our health care system by supporting legislation to address skyrocketing drug prices that

are driving up health care costs. Health plans also worked closely with Covered California to ensure that lost federal

CAHP AND ITS MEMBER PLANS DEMONSTRATED OUR COMMITMENT TO IMPROVING OUR HEALTH CARE SYSTEM BY SUPPORTING LEGISLATION TO ADDRESS SKYROCKETING DRUG PRICES THAT ARE DRIVING UP HEALTH CARE COSTS.

funding for cost sharing reductions didn't adversely affect California. We also worked to improve the Medi-Cal program and ensure that the Coordinated Care Initiative continued.

The Department of Managed Health Care and health plans moved forward to improve timely access reporting and address rulemaking on Essential Health Benefits and prior authorization forms, network reviews, non-contracted provider reimbursement, and waiving timelines to ensure open enrollment move forward.

The Department of Health Care Services continues to roll out new initiatives for managed care plans, which now serve over 80% of the 14 million Medi-Cal lives. Such initiatives include Whole Person Care pilots, Health Homes, and the Coordinated Care Initiative. The program ended with the best breakdown of what happened in health care in the Legislature and why during our annual Year End Review and Implementation Preview.

MARCH 2 • BURBANK MARRIOTT

Medi-Cal Financing: Today & Tomorrow

238 ATTENDEES

SUPPORTED BY:

- 340B Exchange
- 3M Health Information Systems
- Banc of California
- Iris Plans
- Magellan Rx Management
- Navitus Health Solutions
- Payspan, Inc.
- RxEOB
- TransUnion
- VARIS LLC

APRIL 13 • BURBANK MARRIOTT

Provider Directory Advances in California

198 ATTENDEES

SUPPORTED BY:

- Availity
- BetterDoctor
- CAQH
- Gaine Healthcare
- Healthx
- Intellegenex
- KP LLC
- LexisNexis
- LogisitiCare Solutions LLC
- Open Connect Systems
- Optum, Inc.
- Payspan, Inc.
- RxEOB
- ZeOmega, Inc.

MAY 24 • BURBANK MARRIOTT

Improving Mental & Behavioral Health Care Services

119 ATTENDEES

SUPPORTED BY:

- Magellan Rx Management
- Optum
- Payspan, Inc.
- PCG Software
- The Holman Group
- ZeOmega, Inc.

AUGUST 3 • HILTON BAYFRONT
SAN FRANCISCO AIRPORT

Medi-Cal at its Core

238 ATTENDEES

SUPPORTED BY:

- DST Health Solutions
- Healthify
- Magellan Rx Management
- Navitus
- Novu Health
- Payspan, Inc.
- PerformRx, LLC
- RxEOB
- The Holman Group
- Trividia Health
- VARIS LLC



CAHP Board of Directors



Peter Welch | CHAIRMAN OF THE BOARD
CIGNA HealthCare of California, Inc.
President and General Manager



Bradley Gilbert, M.D. | VICE CHAIR
Inland Empire Health Plan
CEO



Wade Overgaard | SECRETARY/TREASURER
Kaiser Permanente Health Plan
Senior Vice President, California Health
Plan Operations



Kristen Miranda
Aetna Health of California, Inc.
California Market President
& West Region Head



Brian Ternan
Anthem Blue Cross
President



Paul Markovich
Blue Shield of California
President & CEO



Michael Schrader
CalOptima
CEO



Steven Sell
Health Net of California
President



Maya Altman
Health Plan of San Mateo
CEO



John Baackes
L.A. Care Health Plan
CEO



Deborah Miller
Molina Healthcare of California
President



Chris Wing
SCAN Health Plan
President & CEO



Melissa Hayden Cook
Sharp Health Plan
President & CEO



Robert Falkenberg
UnitedHealthcare of California
CEO



Garry Maisel
Western Health Advantage
President & CEO

PAST CHAIRPERSONS

Garry Maisel	2015–2016
Paul Markovich	2013–2014
Jerry Fleming	2011–2012
Howard Kahn	2009–2010
Curtis Terry	2007–2008
David Helwig	2005–2006
Ken Wood	2002–2005
Mark G. Hyde	2001–2002
Ron Williams	2000–2001
Bruce Bodaken	1998–2000
Arthur M. Southam, M.D.	1995–1998
Kathleen Swenson	1994–1995
R. Judd Jessup	1992–1994
Stuart Byer	1987–1992
Anthony Pescetti	1985–1987
Maree Church	1983–1985

CAHP Staff



Charles Bacchi
President & CEO



Marjorie King
Meeting and Events Manager



Nick Louizos
Vice President, Legislative Affairs



Connie Flores
Administrative Services Manager



Mary Ellen Grant
Vice President, Communications



Elizabeth Evenson
State Programs Analyst



Wendy Soe
Director, Regulatory Affairs



Greg Hyatt
Policy and Communications Analyst



Jennifer Alley
Legislative Advocate



Karina Babchanik
Legislative Assistant



Geri O'Neil
Business Development Manager





Up to 3% of your total paid claims dollars identified

VARIS' three-step TAP_{Rx} Review[®] process encompassing data analytics, human analysis, and complex medical record review allows health plans to recover maximum dollars on identified overpayments.



VARIS[®]

www.varisl.com



Innovation in Risk Management – it's in our DNA

The Risk Strategies' National Health Care Practice incorporates the experience and expertise of Dubraski & Associates, a national health care specialty broker, and Re-Solutions, one of the largest A&H reinsurance intermediaries in the United States.

By bringing together one of the largest teams of dedicated health care insurance and reinsurance professionals operating across the country, Risk Strategies is able to bring its health care clients a focused, integrated and responsive liability and risk management service that is best in class.

- Health Plan Reinsurance
- Managed Care E&O/D&O
- Property & Casualty
- Bundled Payment Stop Loss
- Cyber Insurance
- Employee Benefits
- Generating Revenue with Employer Stop Loss

Contact us to learn more about our services.

– **Re-Solutions**

Chuck Newton

T: 804.647.8360

E: cnewton@re-solutions.net

Matt Smith

T: 206.359.0465

E: msmith@re-solutions.net

– **Dubraski & Associates**

Cathy Sussman

T: 612.396.7241

E: csussman@dubraski.com

Dave Kalb

T: 651.260.0989

E: dkalb@dubraski.com

Dubraski & Associates
INSURANCE SERVICES
A RISK STRATEGIES COMPANY

www.dubraski.com

Re-Solutions
A RISK STRATEGIES COMPANY

www.re-solutions.net

RISK STRATEGIES
C O M P A N Y

www.Risk-Strategies.com/healthcare

Dose Without Fingersticks

The Dexcom G5® Mobile Continuous Glucose Monitoring System is now approved for use in making treatment decisions.*

* Fingersticks required for calibration, or if symptoms or expectations do not match readings, or when taking medications containing acetaminophen.

Confidence. Convenience. Comfort.

Your patients can now rely on the exceptional accuracy¹ of the Dexcom G5 Mobile Continuous Glucose Monitoring (CGM) System to dose for a high or eat for a low—without the pain and hassle of a fingerstick. Approved for use in making diabetes treatment decisions,* the Dexcom G5 Mobile lets your patients enjoy more freedom and flexibility than ever before.

#1 Patient-Recommended CGM System[†]

The Dexcom G5 Mobile delivers on performance, innovation and customer satisfaction:

- Exceptional performance (MARD: 9% adults; 10% pediatrics)¹
- First and only CGM approved to replace a blood glucose meter for treatment decisions*
- Ranked highest in customer loyalty 7 years in a row^{† 2}

[†] As measured by Net Promoter Score (% scoring 9-10 on 'willingness to recommend' minus % scoring 0-6)



For a list of compatible devices, visit www.dexcom.com/compatibility. Dexcom Receiver is part of the System; smart device sold separately.

Dexcom®

To learn more, visit provider.dexcom.com

1 Bailey TS, Chang A, Christiansen M. Clinical accuracy of a continuous glucose monitoring system with an advanced algorithm. J Diabetes Sci Technol. 2015;9(2):209-14.
2 dQ&A market research studies, 2009-2015.

BRIEF SAFETY STATEMENT

The Dexcom G5 Mobile Continuous Glucose Monitoring (CGM) System ("G5") is a glucose monitoring system indicated for the management of diabetes in persons age 2 years and older. The G5 is designed to replace fingerstick blood glucose testing for diabetes treatment decisions. The G5 also aids in the detection of episodes of hyperglycemia and hypoglycemia. The G5 is intended for single patient use and requires a prescription. **CONTRAINDICATIONS** Do not rely on the G5 CGM data if you have recently taken acetaminophen. Remove the G5 (sensor, transmitter, and receiver) before Magnetic Resonance Imaging (MRI), Computed Tomography (CT) scan, or high-frequency electrical heat (diathermy) treatment. The G5 is MR Unsafe. Do not bring any portion of the G5 into the MRI environment. **WARNING** CGM-based diabetes treatment decisions are only approved with the G5, not previous generations of Dexcom CGM systems. Calibrate at least once every 12 hours using a fingerstick. If your G5 does not display a sensor glucose reading and an arrow, or if you are getting inaccurate or inconsistent readings, take a fingerstick. If your glucose readings and alerts do not match your symptoms or expectations, take a fingerstick to confirm. Failure to do so may lead to hyperglycemia or hypoglycemia. The G5 is not approved for use in pregnant women, persons on dialysis or critically ill persons. If a sensor breaks and no portion of it is visible above the skin, do not attempt to remove it. Seek professional medical help if you have infection or inflammation on or near the sensor insertion point. Report broken sensors to Dexcom Technical Support. Sensor placement is not approved for sites other than under the skin of the belly (ages 2 years and older) or upper buttocks (ages 2-17 years). To "share" data, you need an internet connection and a separate compatible smart device running the Dexcom Follow App. Contact Dexcom Toll Free at 877-339-2664 or www.dexcom.com for detailed indications for use and safety information.



Associate, Partner and Health Group Members



It's more than just a ride.
It's a better patient experience.



Veyo is revolutionizing the management of non-emergency medical transportation (NEMT) programs for health plans and state organizations by offering:

- **Safe, reliable transportation** for their members
- **Cost savings** from our technology-enabled supply network
- **Increased transparency** into trip fulfillment and claims
- **Reduced grievances** and increased member satisfaction

Visit veyo.com or get in touch with us at hello@veyo.com

Associate Members

340B Exchange

Managed Care

Tom Mackintire

VP of Managed Care

219 East Houston Street #200

San Antonio, TX 78205

P (210) 668-1804

tmackintire@340BX.com

www.340BExchange.com

3M Health Information Systems

Analytics, Healthcare Technology,
Risk Adjustment, IT/Software

Carole Cusack

Senior Strategist

575 Murray Blvd

Murray, UT 84123

P (518) 426-4315

F (518) 426-4316

ccusack@mmm.com

www.3M.com/HIS

Acorda Therapeutics, Inc.

Biotech Manufacturer

Stephanie Roberts

Senior Account Director, West Region

420 Saw Mill River Road

Ardsey, New York 10502

P (520) 241-8559

F (520) 546-7679

sroberts@acorda.com

www.acorda.com

Amber Pharmacy

Specialty Pharmacy

Jo Ann Hyres

Senior VP, Sales & Marketing

10004 South 152nd Street

Omaha, NE 68138

P (888) 370-1724 ext 1032

jhyres@amberpharmacy.com

www.amberpharmacy.com

America's Physician Groups

Professional Association
of Physician Organizations

Donald H. Crane

President & CEO

915 Wilshire Blvd., Suite 1620

Los Angeles, CA 90017

P (213) 624-2274

F (213) 683-0032

dcrane@apg.org

www.apg.org

Amgen

Biotechnology

Trudi Demos

Corporate Account Manager

23905 Clinton Road, #144-376

Wildomar, CA 92595

P (951) 312-1122

F (951) 695-0510

trudi.trudi1@gmail.com

www.amgen.com

Arch Health Partners

Physician Group

Ashley McGinty

Marketing Communications Manager

15611 Pomerado Road

Poway, CA 92064

P (858) 675-3100

F (858) 207-0047

Ashley.McGinty@archhealth.org

www.archhealth.org

ArkrayUSA, Inc.

Medical Supplies

Robert Wernsman

VP Consumer Health Division

5198 West 76th Street

Edina, MN 55439

P (210) 473-1919

wernsmanr@arkrayusa.com

www.arkrayusa.com

Associate Members

ATTAC Consulting Group LLC

Consulting

Tammy Knapp

Director

301 East Liberty Suite 605

Ann Arbor MI 48104

P (734) 214-2990

F (734) 214-2994

tknapp@attacconsulting.com

www.attacconsulting.com

Availity, LLC

IT/Software and Billing/Claims Processing

Bob Ohr

Regional VP, Business Development

10752 Deerwood Park Blvd South, Suite 110

Jacksonville, FL 32256

P (619) 384-9399

F (904) 538-5310

Bob.Ohr@availability.com

www.availity.com

Avanir Pharmaceuticals

Pharmaceutical Manufacturer

Phillip Santa Maria, MBA

Account Executive

30 Enterprise, Suite 400

Aliso Viejo, CA 92656

P (714) 280-0131

F (949) 362-6264

psantamaria@avanir.com

www.avanir.com

Bayer HealthCare LLC

Pharmaceutical

Sharon Neal

Regional Account Executive

100 Bayer Boulevard, PO Box 915

Whippany, NJ 07981

P (626) 326-5601

sharon.neal@bayer.com

www.bayer.com

BD — Becton Dickinson

Medical Devices

Donald Broedlin

Director Market Access

1 Becton Drive

Franklin Lakes, NJ 07417

P 201-847-6800

Donald.R.Broedlin@bd.com

www.bd.com

BioIQ

SAAS Platform

Denise Adamson

Corporate VP, Sales

1222 State Street Suite 200

Santa Barbara, CA 93101

P (877) 862-4647

dadamson@bioiq.com

www.bioiq.com

Cal INDEX

Health Information Exchange

Doug Hart

VP Marketing & Business Development

6001 Shellmound Street #500

Emeryville, CA 94608

P (510) 683-1312

doug.hart@calindex.org

www.calindex.org

Calibrated Healthcare Network LLC

Business Process Outsourcing

Jovita Montes De Oca

CEO

1601 Monte Vista Ave., Suite 250

Claremont, CA 91711

P (866) 955-0044

F (909) 256-8903

jovita@calibratedhealthcare.com

www.calibratedhealthcare.com

Call the Car

Transportation Benefit Services

Michael Fell

Director of Operations & Contracting

2589 East Washington Blvd

Pasadena, CA 91107

P (626) 817-9211

Mfell@callthecar.com

www.callthecar.com

Associate Members

CalPACE

Association

Peter Hansel

Chief Executive Officer

1315 I Street, Suite 100
Sacramento, CA 95814

P (916) 469-3368

F (916) 428-4250

phansel@calpace.org

www.calpace.org

CAQH

Healthcare Technology & IT Software

Jyoti Jalali

Senior Manager, Business Development

1900 K Street NW, Suite 650
Washington, DC 20006

P (202) 517-0353

C (443) 977-9637

jjalali@caqh.org

www.caqh.org

Casenet

IT/Software

Kelli Bravo

VP, Product Marketing

36 Crosby Drive
Bedford, MA 01730

P (781) 357-2706

F (781) 357-2701

kbravo@casenetllc.com

www.casenetllc.com

Celgene Corporation

Biopharmaceutical

Michael Foster

Market Access Executive

7325 Arcadia Drive
Huntington Beach, CA 92648

C (562) 754-7604

F (714) 596-3473

mfoster@celgene.com

www.celgene.com

CHOICE Administrators

Small Group Health Insurance Exchange

David Duker

Chief Strategic Officer

CHOICE Administrators

P (714) 567-4587

dduker@choiceadmin.com

www.choiceadministrators.com

Circassia

Specialty Pharmacy

Pete Olsen

National Director, US Market Access

5151 McCrimmon Parkway Suite 260
Morrisville, NC 27560

P (920) 360-0993

pete.olsen@circassia.com

www.circassia.com

City National Bank

Financial & Commercial Banking

Lesley Mattos

Senior Relationship Manager

150 California Street, 12th Floor
San Francisco, CA 94111

P (415) 576-2536

C (650) 619-5851

lesley.mattos@cnb.com

www.cnb.com

Daiichi Sankyo, Inc.

Pharmaceutical

Adrian Gordnier

Regional Account Manager

211 Mount Airy Road
Basking Ridge, NJ 07920

P (973) 359-2600

agordnier@dsi.com

www.dsi.com

Diplomat Specialty Pharmacy

Specialty Pharmacy

Nancy Kistler

Director, Payor Strategies

4100 S. Saginaw Street
Flint, MI 48507

P (760) 604-1857

F (877) 334-1347

nkistler@diplomat.is

www.diplomat.is

Eisai Inc

Pharmaceutical Company

Soheyla Azizi

Regional Account Manager

soheyla_azizi@eisai.com

www.eisai.com

Associate Members

EnvisionRx

Pharmacy Benefit Management

Josh Paulen, MBA

Marketing Strategies Executive

2181 East Aurora Road

Twinsburg, OH 44087

P (954) 767-2645

jpaulen@envisionrx.com

www.envisionrx.com

Envolve, Inc.

Health Management Services,

Telemedicine, Healthcare Technology,

Pharmacy Benefit Management

Jennifer Bonham

Director, Marketing & Sales

7700 Forsyth Blvd.

Clayton, MO 63105

P (844) 331-6034

info@envolvehealth.com

www.envolvehealth.com

eviCore healthcare

Medical Benefits Management

Maureen Collins

VP, Client Relationship Management

400 Buckwalter Place Blvd

Bluffton, SC 29910

P (843) 706-1686

mecollins@evicore.com

www.evicore.com

Excelsior Solutions

Pharmacy Consulting

Ken Dowell

Executive Vice President

7650 Edinborough Way, Suite 100

Edina, MN 55435

P (952) 562-5540

F (952) 737-5440

kdowell@excelsiorsolutions.com

www.excelsiorsolutions.com

Exelixis

Biopharmaceutical

Mike McDole, MBA

Senior National Account Director

210 East Grand Avenue

South San Francisco, CA 94080

C (303) 548-8949

mmcdole@exelixis.com

www.exelixis.com

FlexTech, Inc.

IT Consulting & Services

Alexei Beran

Director, Strategic Accounts

445 Butternut Drive

Holland, MI 49424

P (616) 392-9726

C (714) 552-1802

aberan@flextech.com

www.flextech.com

Freed Associates

Management Consulting Services

Brad Loose

Client Solutions Leader

412 Yale

Kensington, CA 94708

P (650) 292-0881

F (510) 525-6453

bhl@freedassociates.com

www.freedassociates.com

Genomic Health Inc.

Biotechnology

Jim Koehler

Managed Markets

301 Penobscot Drive

Redwood City, CA 94063

P (805) 279-8969

F (805) 758-6841

jkoehler@genomichealth.com

www.genomichealth.com

Health Information Designs

Billing/Claims, BPO, Health Management, IT

Chris Rofidal

Regional Sales Director

391 Industry Drive

Auburn, AL 36832

P (334) 466-3031

F (888) 419-1312

chris.rofidal@hidesigns.com

www.hidesigns.com

Associate Members

Healthx, Inc.

Software (Portal Development)

Chuck Rolfsen

Chief Revenue Officer

9339 Priority Way, West Dr., Suite 150

Indianapolis, IN 46240

P (877) 492-3633

crofsen@healthx.com

www.healthx.com

HMS

Claims Processing

Carrie Cunningham

Vice President, Business Development

401 Park Avenue South

New York, NY 10016

P (916) 405-6780

ccunningham@hms.com

www.hms.com

Independent Living Systems

Billing/Claims, BPO, Health Management, IT

April Cole

VP of Sales

550 North Brand Blvd, Suite 1800

Glendale, CA 91203

P (818) 798-4761

acole@ilshealth.com

www.ilshealth.com

Insulet Corporation

Omnipod Insulin Delivery System

Michelle Tori

Medicaid Account Manager — West

600 Technology Park Dr #200

Billerica MA 01821

P (978) 600-7000

mtori@insulet.com

www.myomnipod.com

KP LLC

Member Communications

Brett Olszewski

Chief Sales & Marketing Officer

13951 Washington Avenue

San Leandro, CA 94578

P (408) 230-2058

F (510) 351-2555

bolszewski@kpcorp.com

www.kpcorp.com

LexisNexis Risk Solutions

Healthcare Technology & IT Software

Josh Schoeller

VP, Healthcare Markets

1000 Alderman Drive

Alpharetta, GA 30005

P (267) 424-9645

josh.schoeller@lexisnexisrisk.com

www.risk.lexisnexis.com

Lilly USA, LLC

Pharmaceutical Company

Helen P. Liao

Market Manager

Lilly Corporate Center

Indianapolis, IN 46285

P (925) 577-0511

hpliao@lilly.com

www.lilly.com

Local Health Plans of CA (LHPC)

Policy & Legislative Association

Briana Lierman

CEO

1215 K Street #2230

Sacramento, CA 95814

P (916) 448-8292

blierman@lhpc.org

www.lphc.org

LogistiCare

Care Coordination Solutions &

Transportation Benefit Management

Jody Gonzalez

General Manager

7441 Lincoln Way, Suite 200

Garden Grove, CA 92841

P (877) 917-8166

jody.gonzalez@logisticare.com

www.logisticare.com

Associate Members

Mazars USA, LLP

Consulting

Gil Enos

Principal

2151 River Plaza Drive, Suite 205

Sacramento, CA 95833

P (916) 696-3667

gil.enos@mazarsusa.com

www.mazarsusa.com

MCG Health

Informed Care Strategies

Richard Miller

Regional Sales Director

901 Fifth Avenue, Suite 2000

Seattle, WA 98164

P (303) 660-0061

C (303) 908-4373

richard.miller@mcg.com

www.mcg.com

MedHOK, Inc.

IT/Software

Bryan R. Hebert

Chief Growth Officer

5550 W Idlewild Ave, Suite 150

Tampa, FL 33624

P (813) 304-2800

C (813) 285-6735

bhebert@medhok.com

www.medhok.com

MedImpact Healthcare Systems, Inc.

Pharmacy Benefit Management

Dana Felthouse

Vice President Business Development

10181 Scripps Gateway Court

San Diego, CA 92131

P (858) 790-6684

dana.felthouse@medimpact.com

www.medimpact.com

Medline Industries & Continenace Care

Medical Supplies

Jake Mead

VP Payer Solutions

1 Medline Place

Mundelein, IL 60060

P (310) 780-5038

F (866) 726-9865

jmead@medline.com

www.medline.com

Millennium Health, LLC

Specialty Lab

Andrew Marbach

Director National Accounts

16981 Via Tazon

San Diego, CA 92127

P (858) 451-3535

F (858) 451-3636

andrew.marbach@millenniumhealth.com

www.millenniumhealth.com

Mirixa Corporation

Medication Therapy Management

Eric Hoessel

VP Sales

11600 Sunrise Valley Drive, Suite 100

Reston, VA 20191

P (703) 865-2006

ehoessel@mirixa.com

www.mirixa.com

Moss Adams LLP

Accounting and Consulting

Chris Pritchard

Health Care Practice Leader

101 Second Street, Suite 900

San Francisco, CA 94105

P (415) 956-1500

F (415) 956-4149

chris.pritchard@mossadams.com

www.mossadams.com

Munich Re Stop Loss, Inc.

Healthcare Reinsurer

Michael Shevlin

Senior Vice President

555 College Road East

Princeton, NJ, 08543

P (609) 577-2610

F (609) 951-8464

mshvlin@munichreamerica.com

www.MunichReStopLoss.com

Associate Members

Navitus Health Solutions

Pharmacy Benefit Management

Byron Mickle

Senior VP, Sales & Marketing

12301 Research Park Blvd.

Plaza V — Suite 350

Austin, TX 78759

P (512) 231-3150

byron.mickle@navitus.com

www.navitus.com

Novartis Oncology

Pharmaceutical

Mark Pledger

Sr Regional Account Manager — Oncology

One Health Plaza

East Hanover, NJ 07936-1080

P (503) 348-6111

mark.pledger@novartis.com

www.novartis.com

Novo Nordisk, Inc.

Pharmaceutical Company

Simone Ikononides

Director Area Accounts

2105 Lakehill Court

Arlington TX 76012

P (609) 712-7712

Siko@novonordisk.com

www.novonordisk.com

ODH, Inc.

Analytics, Health Management Services,

Healthcare Technology, IT/Software,

Risk Adjustment

Michelle Hills

Director Business Development

508 Carnegie Center

Princeton, NJ 08852

P (609) 759-9827

michelle.hills@ODHSolutions.com

www.ODHSolutions.com

Operation Samahan, Inc.

Community Health Center

Dirk Zirbel

CEO

1428 Highland Avenue

National City, CA 91950

P (619) 447-4451 ext 1002

dzirbel@operationsamahan.org

www.operationsamahan.org

Optimity Advisors

Billing/Claims, BPO, PBM

Doris Stein

Partner

1100 Glendon Ave, Suite 925

Los Angeles, CA 90024

P (310) 954-2980

F (202) 540-9223

doris.stein@optimityadvisors.com

www.optimityadvisors.com

Optum

Data & Analytics, Population Health,

Pharmacy Care, Health Operation, Care Delivery

Darryl Willis

SVP, Health Plan Solutions

11000 Optum Circle

Eden Prairie, MN 55344

P (800) 765-6807

empower@optum.com

www.optum.com

PA Consulting

IT & Mgmt Consulting Services

Jim Morgan

Partner

601 West 5th Street Suite 910

Los Angeles, CA 90071

P (213) 689-1515

F (213) 486-4801

jim.morgan@paconsulting.com

www.paconsulting.com

Payspan, Inc.

Payment & Reimbursement Solutions

Pete Heydt

Regional VP of Sales

Two Ravinia Drive, Suite 1710

Atlanta, GA 30346

P (877) 331-7154

pete.heydt@payspan.com

www.payspan.com

Associate Members

PCG Software, Inc.

IT/Software

Michael Lubao

CEO

7065 W Ann Rd, Suite 130-549

Las Vegas, NV 89130

P (877) 789-1291 ext 205

F (702) 778-2064

mlubao@pcgsoftware.com

www.pcgsoftware.com

PerformRx and PerformSpecialty

PBM and Specialty Pharmacy

John Butts

Director, Marketing and Public/Client Relations

200 Stevens Drive, 4th Floor

Philadelphia, PA 19113

P (215) 937-8073

F (215) 863-5100

jbutts@performrx.com

www.performrx.com

www.performspecialty.com

ProCare Rx

Pharmacy Benefit Management

John Addelman

Chief Sales Officers

1267 Professional Parkway

Gainesville, GA 30507

P (678) 248-3101

jaddelman@procarerx.com

www.procarerx.com

Ramat Medical

Durable Medical Equipment, Rentals, Supplies,
Nurse Consulting, Furniture & Case Goods

Denise Wilson

Chief Operating Officer

5812 West Pico Boulevard

Los Angeles, CA 90019

P (877) 726-2863

F (323) 938-2458

luisl@ramatmed.com

www.ramatmed.com

Risk Strategies Company (Dubraski & Associates and Re-Solutions)

Reinsurance Intermediaries

Chuck Newton

Senior Vice President

10 South 5th Street, Suite 1108

Minneapolis, MN 55402

P (804) 647-8360

cnewton@re-solutions.net

www.risk-strategies.com/healthcare

Spark Therapeutics

Gene Therapy

Christian Johnson

Govt Payer Lead — West

2929 Walnut Street, 10th Floor

Philadelphia, PA 19104

P (215) 220-6300

christian.johnson@sparktx.com

www.sparktx.com

Spectrum Coordinated Care

Specialty Case Management

Janet Tewhill

CEO

103 East Blithedale Suite 1

Mill Valley CA 94941

P (415) 888-3689

F (415) 888-3902

jtewhill@spectrumcoordinatedcare.com

www.spectrumcoordinatedcare.com

The Medicines Company

Pharmaceuticals

Jon Garcia

Director, Market Access

8 Sylvan Way

Parsippany, NJ 07054

jon.garcia@themedco.com

www.themedicinescompany.com

UCB, Inc.

Pharmaceutical

Randall Ermert

Regional Account Executive

1950 Lake Park Drive SE

Smyrna, GA 30080

P (770) 970-7500

F (770) 970-8859

randall.ermert@ucb.com

www.ucb.com

Associate Members

Ventegra, Inc.

Pharmacy Services Administration

Peggy Frank

Director, Public Relations

450 North Brand Blvd Suite 600

Glendale, CA 91203

P (858) 551-8111

F (858) 551-8175

peggy@ventegra.com

www.ventegra.com

Vertex Pharmaceuticals Inc.

Global Biotechnology Company

Gregg Rasmussen

Director, Payer & Trade Accounts

50 Northern Avenue

Boston, MA 02210

gregg_rasmussen@vrtx.com

www.vrtx.com

Veyo

Transportation Benefit Services

James Rea

VP of Business Development

750 B Street, Suite 1450

San Diego, CA 92101

P (708) 205-7985

jrea@veyo.com

www.veyo.com

Wellframe

Mobile-enabled care management

Glenn Strecker

VP of Business Development

330 Congress Street, 4th Floor

Boston, MA 02210

P (781) 467-9596

gstrecker@wellframe.com

www.wellframe.com

Windsor Healthcare

Skilled Nursing

Linda M. Moore

Senior Director Managed Care

9200 Sunset Boulevard, 7th Floor

West Hollywood, CA 90069

P (310) 385-1009

F (310) 595-3790

lmoore@snfmgt.com

www.snfmgt.com

Zelis Healthcare

Analytics, Billing Claims Processing, Health

Management Services, Healthcare Technology, IT

Patrick O'Keefe

Chief Commercial Officer

2 Crossroads Drive

Bedminster, NJ 07921

P (908) 340-6871

Patrick.Keefe@zelis.com

www.zelis.com

ZenDev Consulting Group LLC

Consulting

Dylan Jones

Principal

3180 Corte Cabrillo

Aptos, CA 95003

P (831) 419-8454

dylan.jones@zendevgroup.com

www.zendevgroup.com

ZeOmega, Inc.

IT/Software

Kerry Winkle

Regional VP of Sales

6200 Tennyson Parkway, Suite 200

Plano, TX 75024

P (214) 618-9880

kwinkle@zeomega.com

www.zeomega.com

Accounting

Moss Adams LLP

Analytics

3M

Health Information Designs

ODH, Inc.

Optum

Ancillary Private Exchanges

CHOICE Administrators

Associations/Organizations

APG, America's Physician Groups

Cal INDEX

CalPACE

Local Health Plans of CA (LHPC)

Billing/Claims Processing

Availity

Envolve

HMS

Optimity Advisors

Optum

Pay-Plus Solutions, Inc.

Payspan, Inc.

PCG Software

PerformRx, LLC

Biotechnology

Exelixis

Genomic Health

Vertex Pharmaceuticals, Inc.

Business Process Outsourcing (BPO)

Calibrated Healthcare Network LLC

Optum

Care Management

Wellframe

Case Management

Spectrum Coordinated Care

Consulting

3M Health Information Systems

ATTAC Consulting Group, LLC

Excelsior Solutions, LLC

FlexTech, Inc.

Freed Associates

Mazars USA LLP

Moss Adams LLP

Optimity Advisors

Optum

PA Consulting

PCG Software, Inc.

Risk Strategies Company

ZenDev Consulting Group LLC

Continence Care

Medline Industries

Diagnostics—Oncology

Genomic Health

Financial Services

City National Bank

Fraud Detection

PCG Software, Inc.

Gene Therapy

Spark Therapeutics

Health Information Exchange

Cal INDEX

Health Management Services

Envolve, Inc.

Health Information Designs

Independent Living Systems

Optum

Healthcare Reinsurer

Munich Re Stop Loss, Inc.

Risk Strategies Company
(Dubraski & Associates
and Re-Solutions)

Healthcare Technology

BioIQ

CAQH

Envolve, Inc.

MCG Health

ODH, Inc.

Optimity Advisors

Optum

PCG Software, Inc.

PerformRx, LLC

Risk Strategies Company
(Dubraski & Associates
and Re-Solutions)

Hospitals/Health Centers

Operation Samahan, Inc.

BY CATEGORY Associate Members

Informed Care Strategies

MCG Health

IT/Software

3M Health Information Systems
Availity, LLC
BioIQ
CAQH
Casenet
FlexTech, Inc.
Healthx, Inc.
LexisNexis Risk Solutions
MCG Health
MedHOK
ODH, Inc.
Optum
PA Consulting
PCG Software
Wellframe

Managed Care

340B Exchange

Medical Benefits Management

eviCore healthcare

Medical Equipment

BD — Becton Dickinson
Ramat Medical

Medical Supplies

Arkray USA, Inc.
Medline Industries, Inc.

Medication Therapy Management

Mirixa Corporation

Member Communications

KP LLC

Nutritional Support Services

Independent Living Systems

Pharmaceutical

Acorda Therapeutics, Inc.
Amgen
Avanir Pharmaceuticals Inc.
Celgene Corporation
Daiichi Sankyo, Inc.
Eisai Inc
Insulet Corporation
Lilly USA
Novartis
Novo Nordisk, Inc.
OptumHealth
The Medicines Company
UCB, Inc.
Ventegra, Inc.

Pharmacy Benefit Management (PBM)

EnvisionRx
MedImpact Healthcare Systems, Inc.
Navitus Health Solutions
Optimity Advisors
Optum
PerformRx & Perform Specialty
ProCare Rx
Ventegra, Inc.

Reinsurance Intermediaries

Risk Strategies Company
(Dubraski & Associates
and Re-Solutions)

Risk Adjustment

3M Health Information Systems
ODH, Inc.
Optum

Skilled Nursing

Windsor Healthcare

Small Group Health Insurance Exchange

CHOICE Administrators

Specialty Laboratories

Millennium Health, LLC

Specialty Pharmacy

Amber Pharmacy
Circassia
Diplomat Specialty Pharmacy
Envolve, Inc.
Insulet Corporation
PerformRx and PerformSpecialty

Telemedicine

Envolve, Inc.

Transportation Benefit Services

LogistiCare Solutions
Veyo

Utilization Management

Envolve, Inc.

*Better **Service.**
Better **Performance.***



*Experience **Zelis Healthcare.***



Zelis Healthcare is a healthcare information technology company that provides solutions which address pre-payment to payment needs across the claims life cycle.

*Find out what **Fully Integrated Healthcare Cost Management** can do for you!*

*Visit us at **Zelis.com***



Copyright 2017 Zelis Healthcare. All rights reserved.

Partner Members

Crowell & Moring LLP

William A. Helvestine
Partner
whelvestine@crowell.com

Andrew Hefty
Partner
ahefty@crowell.com

Gary Baldwin
Counsel
gbaldwin@crowell.com
275 Battery Street, 23rd Floor
San Francisco, CA 94111
P (415) 986-2800
P (415) 365-7261
P (415) 365-7850
F (415) 986-2827
www.crowell.com

Daponde Szabo Rowe PC

Michael J. Daponde
Shareholder/President
mdaponde@dsrhealthlaw.com

Troy R. Szabo
Shareholder
tszabo@dsrhealthlaw.com

Megan A. Rowe
Shareholder
mrowe@dsrhealthlaw.com

Eunice C. Majam-Simpson
Partner
emajam-simpson@dsrhealthlaw.com

500 Capitol Mall, Suite 2260
Sacramento, CA 95814
P (916) 840-5600
F (916) 840-5599
www.dsrhealthlaw.com

Katrina Peltó Consulting

Katrina Peltó
Consultant
8172 Bushwick Drive
Huntington Beach, CA 92646
P (714) 536-6799
F (714) 960-3260
kpelto@socal.rr.com

Kennaday Leavitt Owensby PC

Curtis Leavitt
Partner
cleavitt@kennadayleavitt.com

Jim Novello
Partner
jnovello@kennadayleavitt.com

Jack Janov
Partner
jjanov@kennadayleavitt.com

Jennifer Nguyen
Counsel
jnguyen@kennadayleavitt.com

Lance Martin
Counsel
lmartin@kennadayleavitt.com

621 Capitol Mall, 25th Floor
Sacramento, CA 95814
P (916) 732-3073
www.kennadayleavitt.com

Law Offices of Jinny R. Yang

Jinny Yang
Attorney
P.O. Box 8239
Northridge, CA 91327
P (310) 701-9106
jylaw@jinnyyang.com
www.JinnyYang.com

Locke Lord LLP

Denise Hanna
Partner
701 8th Street, NW Suite 700
Washington, DC 20001
P (202) 220-6992
F (202) 220-6945
dhanna@lockelord.com
www.lockelord.com

Manatt, Phelps & Phillips, LLP

John LeBlanc
Partner
11355 West Olympic Boulevard
Los Angeles, CA 90064
P (310) 312-4000
F (310) 312-4224
jleblanc@manatt.com
www.manatt.com

Partner Members

Manatt, Phelps & Phillips, LLP

Carri Maas
Partner

One Embarcadero Center, 30th Floor
San Francisco, CA 94111

P (415) 291-7459

F (415) 291-7510

cmaas@manatt.com

www.manatt.com

Manatt, Phelps & Phillips, LLP

Thomas McMorrow
Partner

1215 K Street, Suite 1900
Sacramento, CA 95814

P (916) 552-2310

P (916) 552-2323

tmcorrow@manatt.com

www.manatt.com

Nossaman LLP

Morgan Muir Callahan
Attorney

50 California Street, 34th Floor
San Francisco, CA 94111

P (415) 398-3600

F (415) 398-2438

mcallahan@nossaman.com

www.nossaman.com

Nossaman LLP

Richard Spohn
Partner

50 California Street, 34th Floor
San Francisco, CA 94111

P (415) 398-3600

F (415) 398-2438

rspohn@nossaman.com

www.nossaman.com

Nossaman LLP

Mary Antoine
Partner

621 Capitol Mall, 25th Floor
Sacramento, CA 95814

P (916) 442-8888

F (916) 442-0382

mantoine@nossaman.com

www.nossaman.com

Rogers Moody

Rogers Moody
Healthcare and Managed Care Consultant

1331 Olympic Street
Beaumont, CA 92223

P (951) 642-9809

F (951) 769-5492

rogersmoody@rogersmoodyhcandmcc.com

www.rogersmoodyhcandmcc.com

Ward Legal, Inc.

Laura E. Ward
Shareholder/President

7030 North Fruit Avenue Suite 110
Fresno, CA 93711

P (559) 301-5135

F (559) 436-4800

lward@wardlegalinc.com

Robert E. Ward
Shareholder

Rward@wardlegalinc.com

P (559) 696-2478

www.wardlegalinc.com



Health Group Members

Beacon Health Options

Briana Duffy

Chief Partnership Officer

5665 Plaza Drive, Suite 400

Cypress, CA 90630

P (562) 246-3518

briana.duffy@beaconhealthoptions.com

www.beaconhealthoptions.com

Julia F. Bernstein

VP, Strategy & Development — West Region

1999 Harrison Street, Suite 675

Oakland, CA 94612

P (510) 771-0754

julia.bernstein@beaconhealthoptions.com

www.beaconhealthoptions.com

Davita HealthCare Partners Plan

Jim Rehtin

President/CEO

2175 Park Place

El Segundo, CA 90245

P (303) 876-6100

F (866) 281-0766

jim.rehtin@davita.com

www.healthcarepartners.com

Delta Dental of California

Jeff Album

Vice President, Public and Government Affairs

100 First Street

San Francisco, CA 94105

P (415) 972-8418

F (415) 227-0972

jalbum@delta.org

www.deltadentalins.com

DentaQuest

Brian Watts

Vice President

23291 Mill Creek Drive #100

Laguna Hills, CA 92653

P (619) 884-4470

Brian.Watts@dentaquest.com

www.dentaquest.com

FirstSight Vision Services

Robert K. Patton

President & CEO

1202 Monte Vista Ave., Suite #17

Upland, CA 91786

P (909) 920-5008

F (626) 609-2391

Robert.Patton@firstsightvision.net

www.firstsightvision.net

LIBERTY Dental Plan of California

Dave Meadows

SVP Government Programs

340 Commerce, Suite 100

Irvine, CA 92602

P (949) 933-5327

F (949) 825-8216

dmeadows@libertydentalplan.com

www.libertydentalplan.com

Magellan Healthcare

Deanna Johnston

VP Regional Government Affairs (West)

DKJohnston@magellanhealth.com

Scott Burns

VP Sales, Managed Care West

RSBurns@magellanhealth.com

93131 Camino Del Rio North, Suite 400

San Diego, CA 92108

P (619) 326-9450

F (888) 656-1922

www.magellanhealth.com

Medical Eye Services, Inc. (MESVision)

Aspasia Shappet

President & CEO

345 Baker Street

Costa Mesa, CA 92626

P (800) 877-6372

F (714) 619-4662

ashappet@mesvision.com

www.mesvision.com

OptumHealth Behavioral Solutions of California

Jennifer Thompson Kinberger

Associate Director of Compliance

3111 Camino del Rio North #600

San Diego, CA 92108

P (619) 641-6601

F (855) 765-1406

jennifer.d.thompson@optum.com

www.liveandworkwell.com

The Holman Group

Elizabeth Holman

President

9451 Corbin Avenue, Suite 100

Northridge, CA 91324

P (800) 321-2843

F (818) 704-9339

elizabethh@holmangroup.com

www.holmangroup.com

PERFORMSMR_X

Next Generation Pharmacy Benefits

Your innovative
pharmacy benefits
partner delivering
improved clinical
outcomes.

Clinical Culture

Personalized
Customization

Adaptive Technology

1-866-533-5492

info@performrx.com

www.performrx.com

PERFORMSMSPECIALTY[®]

Access. Outcomes. Personalized Care.

Complete specialty
pharmacy service.
Total pharmaceutical
care management.

Access

Outcomes

Personalized Care

1-855-287-7888

info@performspecialty.com

www.performspecialty.com

A low-angle photograph of the California State Capitol building in Sacramento, showing its iconic dome and classical columns against a blue sky with light clouds.

REPRESENTING California's Health Plans

- Provider Litigation
- Regulatory Enforcement
- Medi-Cal Litigation & Advice
- Contract Review & Drafting
- Licensing & Compliance



**DAPONDE
SZABO
ROWE**

HEALTH CARE LAW

500 Capitol Mall, Suite 2260 • Sacramento, CA 95814

Phone: 916.840.5600 • Fax: 916.840.5599

www.dsrhealthlaw.com

Mazars USA can help your organization manage the *business* of managed care.

Mazars USA's Health Care Consulting Group supports health plans and risk-bearing organizations nationally as they work to improve the quality and value of healthcare provided to patients.

Our team of experts are experienced in Regulatory Audit Preparation, Compliance, Contract Management & Analysis, Licensing & Certification, Organizational Assessments, Provider Directory & Access/Availability, Mergers & Acquisitions, and more.

Find out how Mazars can help optimize your organization's performance.

Gil Enos, Principal
916.565.6130
gil.enos@mazarsusa.com
MeetMazars.com



Mazars USA LLP is an independent member firm of Mazars Group.

ACCOUNTING | TAX | CONSULTING



Looking to improve your pharmacy benefit performance?

We're partnering with health plans across the nation to reinvent their pharmacy benefits approach. Our powerful PBM engine operates using a — **transformative pass-through approach, lowest-net-cost philosophy, and outstanding service and clinical care model** — to deliver real savings and improve health. Contact us today to find out how we can help reinvent your pharmacy benefits.



sales@navitus.com | 877.571.7500 | www.navitus.com

© 2018 Navitus Health Solutions, LLC N6085-0118



Magellan Health is a proud member of the California Association of Health Plans

At Magellan Health, we have a unique vision of better and more affordable care that is helping lead humanity to more healthy, vibrant lives.

Magellan Healthcare

Complex Healthcare
Management

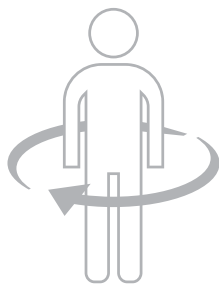

Magellan Rx Management

Pharmacy Benefit
Management



WWW.MAGELLANHEALTH.COM



Health Plan Members



HOW FAR CAN THE BEST IN KLAS TAKE YOU?

Health Solutions Plus (HSP) has been ranked the #1 vendor for the Payer Claims & Administrative Platforms category in the 2018 Best in KLAS: Software and Services report and provides the most comprehensive end-to-end core administration system on the market. Our Payer Suite manages and automates the Medi-Cal Regulatory and Administrative business processes that health plans handle day in and day out:

MEDI-CAL/MEDICARE AUTOMATED PROCESSING

AUTOMATE CLAIM MISDIRECTS

**CA STATE ENROLLMENT MANAGEMENT
& RECONCILIATION**

EXTENSIVE CAPITATION PAYMENT MANAGEMENT

HIGH CLAIMS AUTO-ADJUDICATION RATES

**FLEXIBLE NETWORK MANAGEMENT
& REIMBURSEMENT**

**FURTHER THAN THE
101—AND ALL THE
STOPS IN BETWEEN.**

HSPWEB.COM | 800.244.8718

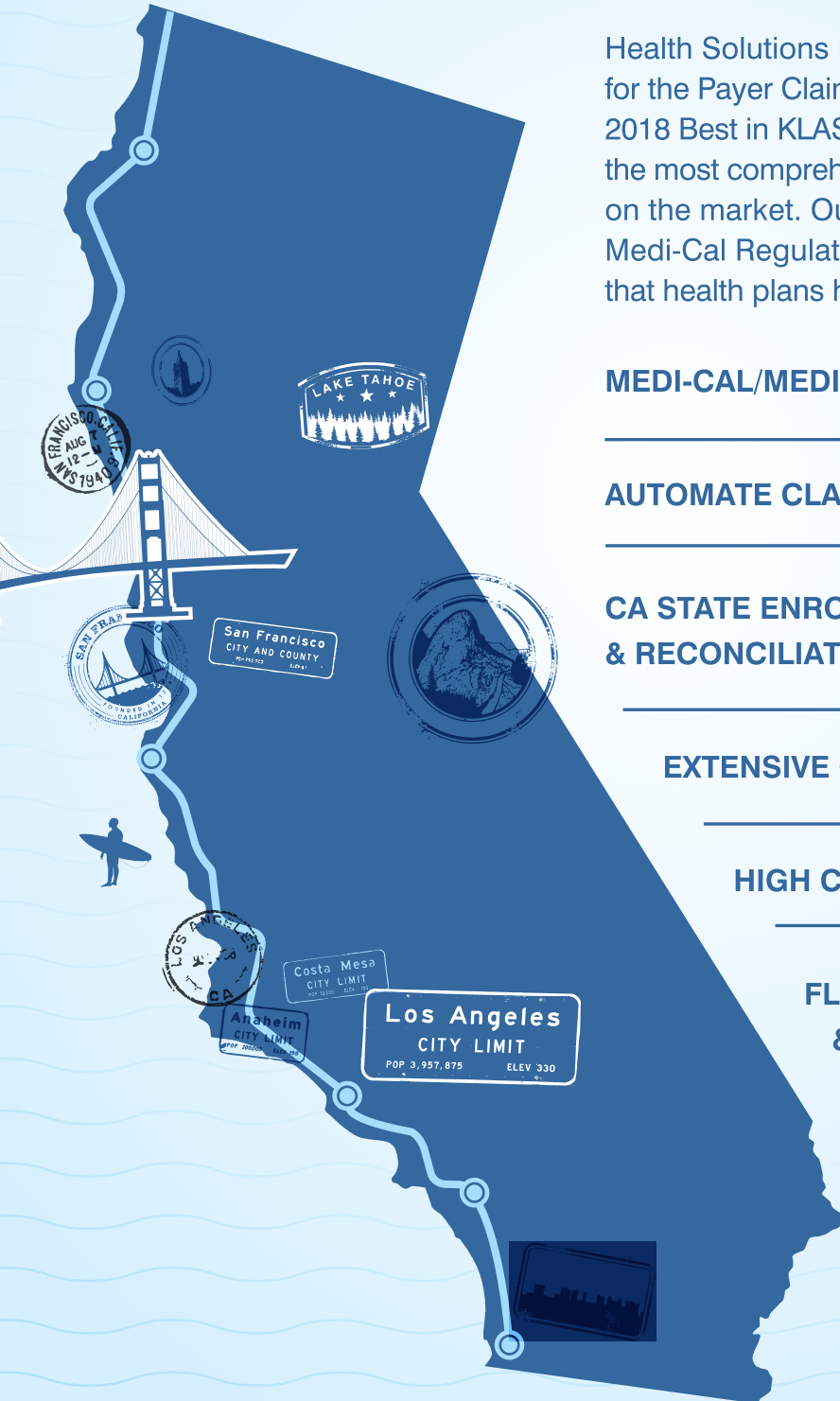

Health Plan Members

Adventist Health Plan
Aetna Health of California, Inc.
AIDS Healthcare Foundation
Alameda Alliance for Health
Alignment Health Plan
AmericasHealth Plan
Anthem Blue Cross
Aspire Health Plan
Blue Shield of California
California Health & Wellness
CalOptima
CalViva Health
Care1st Health Plan
CenCal Health
Central California Alliance for Health
Central Health Plan of California
Chinese Community Health Plan
Cigna Healthcare of California, Inc.
Community Care Health Plan
Community Health Group
Contra Costa Health Plan
Easy Choice, A Wellcare Company
Gold Coast Health Plan
Health Net of California
Health Plan of San Joaquin

Health Plan of San Mateo
Heritage Provider Network
Inland Empire Health Plan
Inter Valley Health Plan
Kaiser Permanente
Kern Family Health Care
L.A. Care Health Plan
Molina Healthcare of California
Monarch Health Plan, Inc.
On Lok Lifeways
Oscar Health Plan of California
Partnership HealthPlan of California
San Francisco Health Plan
Santa Clara Family Health Plan
SCAN Health Plan
Scripps Health Plan Services
Seaside Health Plan
Sharp Health Plan
SIMNSA Health Plan
Sutter Health Plus
UnitedHealthcare of California
Valley Health Plan
Ventura County Health Care Plan
Western Health Advantage



2018 Plan Enrollment by County

[illegible]

37

Adventist Health Plan

2100 Douglas Blvd • Roseville, CA 95661
Ph: (916) 789-4252

EXECUTIVE OFFICERS

Jeff Conklin
CEO

Jack Wagner
CFO

EXECUTIVE STAFF

Dan Rhodes
VP Plan Operations and
Market Development

Martha Miller
CMO

Ryan Lown
Director, Provider Strategy

Tracy Telefson
Director of Compliance

PRIMARY CONTACT

Dan Rhodes
Dan.rhodes@ah.org
(925) 321-0403

PLAN ORGANIZATION

Parent Company/Affiliate	Adventist Health System/West & Community Medical Centers
Recent mergers or acquisitions within California	None
Year founded	2013
Year licensed	2014
Tax status	For profit
Number of employees	0
Health Plan Enrollment	16,650

PLAN-PROVIDER ARRANGEMENTS

Model types (ranked in descending order)	Networks
Number of medical groups/IPAs	1
Number of Hospitals	7
Number of Physicians	650
Number of other clinicians	150
Number of Provider Offices	250

COMPENSATION METHODS

Physicians—primary care (ranked by method)	Fee-For-Service
Physicians—specialty (ranked by method)	Fee-For-Service
Hospitals (ranked by payment type)	Capitation, Fee-For-Service

PLAN PRODUCTS

PRODUCTS CURRENTLY OFFERED

Small group (2–50 employees)	None
Large group (50+ employees)	None
Medicare Advantage	None
Medi-Cal Managed Care	Yes
Medigap (Supplemental Insurance)	None
Special Needs Plans (SNPs)	None
Medicare Part D stand-alone	None
Access for Infants and Mothers	None
Healthy Kids	None
Major Risk Medical Insurance/GIP	None
Other	None

ANCILLARY PRODUCTS

Vision	None
Chiropractic	None
Dental	None
Prescription Drugs	None
Long Term Health Care	None
Life Insurance	None
Accidental Death & Dismemberment	None
Acupuncture	None
Substance Abuse	None
Massage Therapy	None
Durable Medical Equipment	None
Rehabilitation	None
Workers' Compensation	None

CALIFORNIA OFFICE LOCATIONS

Fresno
Los Angeles
Rancho Cucamonga
Sacramento
San Diego
San Francisco
Santa Ana
Thousand Oaks
Walnut Creek
Woodland Hills

EXECUTIVE OFFICERS

Mark Bertolini
*Chairman, CEO
and President*

Shawn Guertin
*Senior Executive Vice
President and Chief
Financial Officer*

Meg McCarthy
*Executive Vice President,
Operations and
Technology*

Rich Lee
President, West Region

EXECUTIVE STAFF

Gina Conflitti, M.D.
Regional Medical Director

Mary V. Anderson
Regional Legal Counsel

Greg Stevens
*Region Head of
Network Operations and
Medical Economics*

PRIMARY CONTACTS

Shannon Butler
Government Relations
(916) 374-4950

Anjie Coplin
*Corporate
Communications*
(214) 200-8056

Aetna Health of California, Inc.

2625 Shadelands Drive • Walnut Creek, CA 94898

Ph: (925) 948-4700 • Fax: (925) 948-4264 • www.aetna.com

PLAN ORGANIZATION

Parent Company/Affiliate	Aetna, Inc.
Recent mergers or acquisitions within California	None
Year founded	1956
Year licensed	1956
Tax status	For profit
Number of employees	2,100 full time
Health Plan Enrollment	Approx. 46,500,000 National (medical, dental and pharmacy) 1,565,218 California

PLAN-PROVIDER ARRANGEMENTS

Model types (ranked in descending order)	Network of Medical Groups and IPAs, Direct Contracts with Physicians
Number of medical groups/IPAs	0 owned, 90 contracted
Number of hospitals	0 owned, 375 contracted (Short-Term Acute, Long-Term Acute, and Children's Hospitals only)
Number of physicians	0 owned, 60,282 contracted
Number of other licensed clinicians	0 owned, 28,366 contracted (all providers types other than physicians)
Number of provider offices	0 owned, 39,511 contracted

COMPENSATION METHODS

Physicians—primary care (ranked by method)	All Markets: Capitation, Negotiated Fee Schedule
Physicians—specialty (ranked by method)	All Markets: Capitation, Negotiated Fee Schedule
Hospitals (ranked by payment type)	All Markets: Per Diem, Capitation, Discount off Charges

PLAN PRODUCTS

PRODUCTS CURRENTLY OFFERED

Small group (2–100 employees)	HMO, POS, PPO, and Indemnity
Large group (101+ employees)	EPO, HMO, PPO, POS, HRA, HAS, Other
Medicare Advantage	Yes
Medi-Cal Managed Care	No
Medigap (Supplemental Insurance)	Yes
Special Needs Plans (SNPs)	No
Medicare Part D stand-alone	Yes
Access for Infants and Mothers	No
Healthy Kids	No
Major Risk Medical Insurance/GIP	No
Other	Indemnity: HMO, PPO, POS, Other

ANCILLARY PRODUCTS

Vision	Yes
Chiropractic	Yes
Dental	Yes
Prescription Drugs	Yes
Long Term Health Care	Yes
Life Insurance	Yes
Accidental Death & Dismemberment	Yes
Acupuncture	Yes
Substance Abuse	Yes
Massage Therapy	Yes
Durable Medical Equipment	Yes
Rehabilitation	Yes
Workers' Compensation	No

EXECUTIVE OFFICE
6255 W. Sunset Blvd.
21st Floor
Los Angeles, CA 90028

EXECUTIVE STAFF

Michael Weinstein
President

Peter Reis
Senior Vice President

Nilesh Hingarh, MD
*Medical Director,
Managed Care*

Donna Stidham, RN
Chief of Managed Care

Lyle Honig
Chief Financial Officer

Tom Myers
*Chief of Public Affairs and
General Counsel*

Mohandoss Tychicus
Chief Information Officer

PRIMARY CONTACTS

Jeffrey Blend
Government Relations
(202) 543-1081

Tom Myers
Public Affairs
(323) 860-5259

AIDS Healthcare Foundation

PHP (HMO SNP) – Medicare Advantage Part D HIV Special Needs Plan
PHC California – Medi-Cal Managed Care AIDS Special Needs Plan
1001 N. Martel Ave. • Los Angeles, CA 90046
Ph: (323) 436-5000 • Fax: (323) 337-9141 • www.positivehealthcare.org

PLAN ORGANIZATION

Parent Company/Affiliate. AIDS Healthcare Foundation
Recent mergers or acquisitions within California None
Year founded. 1987
Year licensed. 2006
Tax status Non-profit
Number of employees 95 California Managed Care Operations
Health Plan Enrollment 4,350 National
1,450 California

PLAN-PROVIDER ARRANGEMENTS

Model types (ranked in descending order) Direct Contracting with Physicians,
Network of Medical Groups and IPAs, Staff
Number of medical groups/IPAs 4 contracted
Number of hospitals 18 contracted
Number of physicians 26 owned; 1,338 contracted
Number of other licensed clinicians 616 contracted
Number of provider offices 48 owned National
15 owned California

COMPENSATION METHODS

Physicians—primary care (ranked by method). Individual Capitation, Fee-for Service
Physicians—specialty (ranked by method). Fee-For-Service
Hospitals (ranked by payment type) Discounted Charges, Diagnosis-Related Group,
Case Rates, Per Diem

PLAN PRODUCTS

PRODUCTS CURRENTLY OFFERED

Covered California (Individual Market) None
Individual market None
Small group (2–50 employees) None
Large group (50+ employees) None
Medicare Advantage None
Medi-Cal Managed Care None
Medigap (Supplemental Insurance) None
Special Needs Plans (SNPs) Medicare Advantage HMO, Medi-Cal HMO
Medicare Part D stand-alone None
Access for Infants and Mothers None
Healthy Kids None
Major Risk Medical Insurance/GIP None
Other None

ANCILLARY CARE

Vision Medicare Advantage HMO, Medi-Cal HMO
Chiropractic Medicare Advantage HMO, Medi-Cal HMO
Dental. Medicare Advantage HMO
Prescription Drugs Medicare Advantage HMO, Medi-Cal HMO
Long Term Health Care Medi-Cal HMO
Life Insurance None
Accidental Death & Dismemberment None
Acupuncture None
Substance Abuse Medicare Advantage HMO, Medi-Cal HMO
Massage Therapy None
Durable Medical Equipment. Medicare Advantage HMO, Medi-Cal HMO
Rehabilitation Medicare Advantage HMO, Medi-Cal HMO
Workers' Compensation. None
Other (please specify) None

**CALIFORNIA
OFFICE LOCATIONS**

Ed Roberts Campus
3075 Adeline Street,
Suite 160
Berkeley, CA 94703
(510) 225-7200

EXECUTIVE OFFICERS

Scott Coffin
CEO

Matthew Woodruff
COO

Michael Griffis, MD
CMO

Gil Riojas
CFO

Matthew Levin
Chief Compliance Officer
and General Counsel

PRIMARY CONTACT

Matthew Levin
Chief Compliance Officer
and General Counsel
(510) 373-5647

Alameda Alliance for Health*

1240 South Loop Road • Alameda, CA 94502

Ph: (510) 747-4500 • Fax: (510) 747-4508 • www.alamedaalliance.org

PLAN ORGANIZATION

Parent Company/Affiliate	Alameda Alliance Joint Powers Authority
Recent mergers or acquisitions within California	None
Year founded	1995
Year licensed	1995
Tax status	Non profit
Number of employees	268
Health Plan Enrollment	264,791

PLAN-PROVIDER ARRANGEMENTS

Model types (ranked in descending order)	Network of Medical Groups and IPAs; Direct Contracting with Physicians; Behavioral health network for the mild to moderate Medi-Cal benefit
Number of medical groups/IPAs	0 owned, 6 contracted
Number of hospitals	0 owned, 17 contracted
Number of physicians	0 owned, 4,798 contracted, including specialists

COMPENSATION METHODS

Physicians—primary care (ranked by method)	Fee-For-Service, Group Capitation, Individual Capitation
Physicians—specialty (ranked by method)	Fee-For-Service, Group Capitation
Hospitals (ranked by payment type)	Diagnosis-Related Group, Per Diem, Capitation

PLAN PRODUCTS

PRODUCTS CURRENTLY OFFERED

Individual market	None
Small group (2–50 employees)	None
Large group (50+ employees)	None
Medicare Advantage	None
Medi-Cal Managed Care	HMO
Medigap (Supplemental Insurance)	None
Special Needs Plans (SNPs)	None
Medicare Part D stand-alone	None
Access for Infants and Mothers	None
Medi-Cal Managed Care	HMO
Healthy Kids	None
Major Risk Medical Insurance/GIP	None
Other: Alliance Group Care	In-Home Supportive Services Workers in Alameda County: HMO

ANCILLARY PRODUCTS

Vision	HMO
Chiropractic	None
Dental	None
Prescription Drugs	HMO
Long Term Health Care	HMO
Life Insurance	None
Accidental Death & Dismemberment	None
Acupuncture	HMO
Substance Abuse	HMO
Massage Therapy	None
Durable Medical Equipment	HMO
Rehabilitation	None
Workers' Compensation	None

*2017 MEMBERSHIP DIRECTORY PROFILE (NOT UPDATED)

Alignment Health Plan

1100 W Town and Country Rd, Suite 1600 • Orange, CA 92868
Ph: (323) 728-7232 • Fax: (323) 728-8494 • www.alignmenthealthcare.com

CALIFORNIA OFFICE LOCATION

Headquarters
1100 W Town and Country Rd.
Suite 1600
Orange, CA 92868

EXECUTIVE OFFICERS

John Kao
CEO of Alignment Healthcare

Dawn Maroney
*President of Consumer Services
Alignment Healthcare*

Peter McKinley
*President of
Alignment Health Plan*

Don Furman, MD
*Chief Clinical Officer of
Alignment Healthcare*

Thomas Freeman
*Chief Financial Officer of
Alignment Healthcare*

John Kim, MD
*Chief Medical Officer of
Alignment Health Plan*

PRIMARY CONTACT

Alison Trinidad
*Marketing Strategy
& Public Relations*
(844) 310-2247

PLAN ORGANIZATION

Parent Company/Affiliate	Alignment Healthcare
Recent mergers or acquisitions within California	N/A
Year founded	2003
Year licensed	2004
Tax status	For-profit
Number of employees	346
Health Plan Enrollment	34,461

PLAN-PROVIDER ARRANGEMENTS

Model types (ranked in descending order)	Network of Medical Groups and Independent Practice Associations (IPAs); Direct Contracting with Physicians
Number of medical groups/IPAs	79 contracted
Number of hospitals	97 contracted
Number of physicians	8 owned, 14,449 contracted
Number of other licensed clinicians	6 owned, 1,410 contracted
Number of provider offices	4 owned, 18,191 contracted

COMPENSATION METHODS

Physicians—primary care (ranked by method)	Individual Capitation; Fee-For-Service including withhold or bonus; Fee-For-Service; Group Capitation; Salary
Physicians—specialty (ranked by method)	Fee-For-Service; Group Capitation; Individual Capitation; Fee-For-Service including withhold or bonus; Salary
Hospitals (ranked by payment type)	Diagnosis-Related Group; Per Diem; Case Rates; Capitation; Discounted Charges

PLAN PRODUCTS

PRODUCTS CURRENTLY OFFERED

Covered California (Individual Market)	None
Individual market	None
Small group (2–50 employees)	None
Large group (50+ employees)	None
Medicare Advantage	HMO; POS
Medi-Cal Managed Care	None
Medigap (Supplemental Insurance)	None
Special Needs Plans (SNPs)	HMO; C-SNP
Medicare Part D stand-alone	None
Access for Infants and Mothers	None
Healthy Kids	None
Major Risk Medical Insurance/GIP	None
Other	None

ANCILLARY PRODUCTS

Vision	HMO; C-SNP; POS
Chiropractic	None
Dental	HMO; C-SNP; POS
Prescription Drugs	HMO; C-SNP; POS
Long Term Health Care	None
Life Insurance	None
Accidental Death & Dismemberment	None
Acupuncture	HMO; C-SNP; POS
Substance Abuse	HMO; C-SNP; POS
Massage Therapy	None
Durable Medical Equipment	HMO; C-SNP; POS
Rehabilitation	HMO; C-SNP; POS
Workers' Compensation	None
Other (please specify)	None

EXECUTIVE OFFICERS

Antonio Alatorre
Interim CEO

Rudy Diaz
COO

Sonia DeMarta
CFO

EXECUTIVE STAFF

Anita Guevin
Compliance Officer

PRIMARY CONTACTS

Antonio Alatorre
Interim CEO
(800) 633-3313

Sonia DeMarta
CFO
(800) 633-3313

AmericasHealth Plan

200 South Wells Road, Suite 200 • Ventura, CA 93004

Ph: (800) 633-3313 • Fax: (805) 673-3962 • www.americashp.com

PLAN ORGANIZATION

Parent Company/Affiliate Clinicas del Camino Real
Recent mergers or acquisitions within California None
Year founded 2014
Year licensed 2015
Tax status For profit
Number of employees 7
Health Plan Enrollment 1,100

PLAN-PROVIDER ARRANGEMENTS

Model types (ranked in descending order) Network of Medical Groups
Number of Medical Groups/IPAs 4 contracted
Number of hospitals 12 contracted
Number of physicians 500+ contracted
Number of other licensed clinicians 250+ contracted, 47 owned
Number of provider offices 250+ contracted, 13 owned

COMPENSATION METHODS

Physicians – primary care (ranked by method) Capitation, Fee-For-Service
Physicians – specialty (ranked by method) Fee-For-Service
Hospitals (ranked by payment type) Fee-For-Service

PLAN PRODUCTS

PRODUCTS CURRENTLY OFFERED Medicare, Commercial, Medi-Cal
Covered California (Individual Market) No
Individual market No
Small group (2–50 employees) Yes
Large group (50+ employees) Yes
Medicare Advantage Yes
Medi-Cal Managed Care Yes
Medigap (Supplemental Insurance) Yes
Special Needs Plans (SNPs) No
Medicare Part D stand-alone Yes
Access for Infants and Mothers Yes
Healthy Kids No
Major Risk Medical Insurance/GIP No
Other No

ANCILLARY PRODUCTS

Vision Yes
Chiropractic Yes
Dental Yes
Prescription Drugs Yes
Long Term Health Care Yes
Life Insurance No
Accidental Death & Dismemberment No
Acupuncture Yes
Substance Abuse Yes
Massage Therapy No
Durable Medical Equipment Yes
Rehabilitation Yes
Workers' Compensation No

Anthem Blue Cross

21555 Oxnard Street • Woodland Hills, CA 91367

Ph: (818) 234-2345 • Fax: (805) 713-7736 (for providers) • www.anthem.com/ca

CALIFORNIA OFFICE LOCATIONS

Costa Mesa
Fresno
Glendale
Los Angeles
Newbury Park
Rancho Cordova
Riverside
Sacramento
San Diego
San Francisco
Santa Barbara
San Jose
Thousand Oaks
Visalia
Walnut Creek
Woodland Hills

EXECUTIVE OFFICERS

Gail Boudreaux
CEO of Anthem, Inc.

Brian Ternan
*California President
of Anthem Blue Cross*

Steve Melody
*President of
Anthem Blue Cross
Medicaid Health Plan*

John Gallina
CFO

EXECUTIVE STAFF

Dr. Jacob Asher
Medical Director

Craig Laidig
Legal Counsel

Shawn Forrester
Provider Solutions

PRIMARY CONTACTS

Mike Prozio
*Government Relations
(916) 403-0527*

Suzanne Meraz
*Public Relations
(707) 273-8054*

PLAN ORGANIZATION

Parent Company/Affiliate.	Anthem, Inc. Life and Health
Recent mergers or acquisitions within California	Merged with Anthem, Inc. in November 2004
Year founded.	1937
Year licensed.	1993
Tax status	For profit
Number of employees	8,000 full time
Health Plan Enrollment	40 million members Anthem, Inc. 8.5 million members California

PLAN-PROVIDER ARRANGEMENTS

Model types (ranked in descending order)	Network of Medical Groups and IPAs, Direct Contracting with Physicians
Number of medical groups/IPAs	191 contracted
Number of hospitals	378 contracted
Number of physicians	55,945 contracted
Number of other licensed clinicians	None
Number of provider offices	0 owned, 20,931 contracted

COMPENSATION METHODS

Physicians—primary care (ranked by method).	Other (Fee Schedule), Group Capitation, Individual Capitation
Physicians—specialty (ranked by method).	Other (Fee Schedule), Group Capitation
Hospitals (ranked by payment type)	Per Diem, Capitation, Case Rates, Discounted Charges

PLAN PRODUCTS

PRODUCTS CURRENTLY OFFERED

Covered California (Individual Market).	EPO
Individual market	HMO, PPO
Small group (2–50 employees)	HMO, PPO
Large group (50+ employees)	HMO, PPO, POS, Other
Medicare Advantage	HMO, PPO
Medigap (Supplemental Insurance)	PPO
Special Needs Plans (SNPs)	HMO, PPO
Medicare Part D stand-alone	PPO
Access for Infants and Mothers	HMO, PPO
Medi-Cal Managed Care	Other
Healthy Kids	No
Major Risk Medical Insurance/GIP	PPO
Other (California Kids, Interim High Risk)	PPO

ANCILLARY CARE

Vision	HMO, PPO, POS
Chiropractic	None
Dental	HMO, PPO, POS
Prescription Drugs	HMO, PPO, POS
Long Term Health Care	No
Life Insurance	Yes
Accidental Death & Dismemberment	No
Acupuncture	HMO, PPO, POS
Substance Abuse	None
Massage Therapy	None
Durable Medical Equipment.	None
Rehabilitation	None
Workers' Compensation	PPO

**CALIFORNIA
OFFICE LOCATIONS**

Monterey, CA
Salinas, CA

EXECUTIVE OFFICERS

Laura Zehm
CEO and President

Scott Kelly
COO

Matt Morgan
CFO

Dr. Alan Sokolow
CMO

Cyndie O'Brien
*Chief Sales and
Marketing Officer*

Melissa Hall
Chief Compliance Officer

PRIMARY CONTACTS

GOVERNMENT RELATIONS

Scott Kelly
COO
(831) 657-0700

PUBLIC AFFAIRS

Mary Barker
*Director
Communications
and Marketing*
(831) 625-2757

Aspire Health Plan

10 Ragsdale Drive, Suite 101 • Monterey, CA 93940

Ph: (831) 657-0700 • Fax: (831) 657-0703 • www.aspirehealthplan.org

PLAN ORGANIZATION

Parent Company/Affiliate	Montage Health (formerly Community Hospital Foundation) and Salinas Valley Memorial Healthcare System
Recent mergers or acquisitions within California	None
Year founded	2012
Year licensed	2013
Tax status	Non Profit
Number of employees	27
Health Plan Enrollment	3,300

PLAN-PROVIDER ARRANGEMENTS

Model types (ranked in descending order)	Network of Medical Groups and IPAs; direct contracts – other licensed clinicians
Number of Medical Groups/IPAs	1 contracted
Number of hospitals	4 contracted
Number of physicians	465 contracted
Number of other licensed clinicians	100 contracted

COMPENSATION METHODS

Physicians – primary care (ranked by method)	FFS
Physicians – specialty (ranked by method)	FFS
Hospitals (ranked by payment type)	DRGs and capitation

PLAN PRODUCTS

PRODUCTS CURRENTLY OFFERED

Medicare Advantage	HMO, HMO-POS
------------------------------	--------------

CALIFORNIA OFFICE LOCATIONS

Costa Mesa, El Dorado
Hills, El Segundo,
Fresno, Lodi, Ontario,
Rancho Cordova, Redding,
Sacramento (2 offices),
San Diego, San Francisco,
San Jose, Valencia, Walnut
Creek, Woodland Hills

EXECUTIVE OFFICERS

Paul Markovich
President and
Chief Executive Officer

Jeff Bailet, M.D.
Executive Vice President,
Health Care Quality
and Affordability

Greg Buchert, M.D., M.P.H.
President, Careist

Terry Gilliland, M.D.
Senior Vice President
and Chief Health Officer

Kimberley Goode
Senior Vice President,
External Affairs

Seth A. Jacobs, Esq.
Senior Vice President,
General Counsel and
Corporate Secretary

Mimi Kokoska, M.D.
Senior Vice President,
Strategic Partnerships
and Innovation

Peter Long
President and CEO,
Blue Shield of California
Foundation

Michael Mathias
Executive Vice President
of Customer Experience and
Chief Information Officer

Michael Murray
Senior Vice President and
Chief Financial Officer

Mary O'Hara
Senior Vice President
and Chief Human
Resources Officer

Arminé Papouchian
Senior Vice President,
Provider Contracting,
Relations, Compliance
& Analytics

Jeff Robertson
Senior Vice President and
Chief Marketing Officer

Todd Walthall
Executive Vice President
of Markets

Amy Yao, FSA, MAAA
Senior Vice President
and Chief Actuary

EXECUTIVE STAFF

Margaret Anderson
Vice President
and General Manager,
Senior Markets

Aliza Arjoian
Vice President, Provider
Contracting and Relations

Michael Bassett
Vice President, Customer
Experience Operations

Patrice Bergman
Vice President and
General Manager, Specialty

Michael Beuoy
Vice President,
Network and
Trend Analytics

Kathleen Billingsley
Vice President,
CalPERS Sector

Bill Brown
Vice President,
Business Platform Services

HungChing Chan
Vice President,
Enterprise Analytics
and Informatics

Gary Cohen
Vice President,
Government Affairs

Michael Dahlem
Vice President,
IT Shared Services

Espen Dahlen
Vice President,
Total Rewards

Tanya Dansky
Chief Medical Officer,
Careist

Jim Elliott
Vice President, Third Party
Administrator Partnerships

Michael Ellis
Vice President and
Managing Attorney

Amanda Flaum
Chief Operating Officer,
Careist

Hugo Florez
Vice President,
Provider Network
Management, Careist
and Specialty Networks

Michael Gebhart
Vice President, Finance

Diana G. Gibson Pace
Vice President,
Premier and Labor Accounts

Susan Hallett
Vice President,
ACO Strategic Partnerships

Ruth Hendrickson
Vice President,
HR Business Partner,
Markets

Larry Hilty
Vice President,
Strategic Alliances

Chris Jaeger, M.D., M.B.A.
Vice President,
ACO Strategy and
Product Development

Keith Kim
Vice President,
Applications Development

Tina Kibler
Vice President,
Internal Audit Services

Ken Lautsch
Vice President,
Core Accounts

Robert Losier
Vice President,
IT Infrastructure Services

Alvin Loving
Vice President,
IT Shared Services

Edward Lui
Vice President,
Underwriting

Todd Mayhew
Vice President, Talent
and Organizational
Development

Denise McKenna
Vice President, Claims

Haley Mixon
Vice President,
HR Business
Partner, Corporate

Matt Nye
Vice President,
Pharmacy Services

Daniel Prettyman
Vice President,
Markets Finance

Lina Saadzo
Vice President,
Cost of Healthcare
Analytics and
HCQA Finance

Shayna Schulz
Vice President,
Customer Care

Hope Scott
Vice President,
Chief Risk and
Chief Compliance Officer

Steve Shearer
Vice President and
General Manager,
Small Business

Michael Sheils
Vice President, Corporate
Shared Services

Steve Shivinsky
Vice President,
Corporate
Communications

Jeff Smith
Vice President,
Individual and
Family Plans

Kelly Stern
Vice President,
Internal Communications

Mike Stuart
Vice President,
Corporate Controller

Cecilia Sun
Vice President,
Transformation,
Multi-Channel Strategy

Charles Sweeris, Esq.
Vice President,
Deputy General Counsel

Devon Valencia
Vice President,
IT Program Delivery

Millie Virgil
Vice President,
Planning,
Office of the CEO

Darrin Wells
Vice President,
Network and
Trend Analytics

Kimball Wilkins
Vice President,
Brand, Research and
Creative Studio

Bryce Williams
Vice President, Wellbeing

Karen Xie
Vice President,
Enterprise Architecture

Steven Young
Vice President,
Chief Information
Security Officer

PRIMARY CONTACT

Gary Cohen
Vice President,
Government Affairs

Blue Shield of California

50 Beale Street • San Francisco, CA 94105

Ph: (415) 229-5000 • www.blueshieldca.com

PLAN ORGANIZATION

Parent Company/Affiliate	California Physicians' Service, Inc. dba Blue Shield of California
Recent mergers or acquisitions within California	None
Year founded	1939
Year licensed	1939
Tax status	Non-profit
Number of employees	~6,800
Health Plan Enrollment	792,301 (HMO); 2,347,175 (PPO); 4,133,945 (Total)

PLAN-PROVIDER ARRANGEMENTS

Model types (ranked in descending order)	HMO – Direct contracting with Network of Medical Groups and IPAs; PPO – Direct Contracting with Physicians
Number of medical groups/IPAs	0 owned, 310 contracted medical groups/IPAs (HMO)
Number of hospitals	0 owned, 321 contracted hospitals (HMO); 0 owned, 377 contracted hospitals (PPO)
Number of physicians	0 owned, 13,205 PCPs (HMO); 27,220 PCPs (PPO)
Number of other licensed clinicians	0 owned, 37,401 specialists (HMO); 66,081 contracted specialists (PPO)
Number of provider offices	0 owned, 50,606 provider offices (HMO); 93,302 provider offices (PPO)

COMPENSATION METHODS

Physicians—primary care (ranked by method)	Fee Schedule (PPO), Capitation (HMO)
Physicians—specialty (ranked by method)	Fee Schedule (PPO), Capitation (HMO)
Hospitals (ranked by payment type)	Per Diem, Discount off Charges, Fee Schedule, Case Rates, Capitation

PLAN PRODUCTS

PRODUCTS CURRENTLY OFFERED

Covered California	For individual and family plans (IFP), Small Group plans
Individual market	HMO, PPO
Small group (1–100 employees)	HMO, PPO, POS
Large group (100+ employees)	HMO, PPO, POS
Medicare Advantage	HMO
Medigap (Supplemental Insurance)	Offered for individuals
Special Needs Plans (SNPs)	None
Medicare Part D stand-alone	For individual and group plans
Access for Infants and Mothers	None
Medi-Cal Managed Care	Yes
Healthy Kids	None
Major Risk Medical Insurance/GIP	For individual and family plans (IFP)
Other	Shared Advantage, Trio HMO, Tandem PPO

ANCILLARY PRODUCTS

Vision	PPO
Chiropractic	Available as a discounted service: HMO, PPO
Dental	HMO, PPO
Prescription Drugs	Not available as a stand-alone product
Long Term Health Care	No
Life Insurance	Offered
Accidental Death & Dismemberment	Offered in conjunction with our Life Insurance
Acupuncture	Available as a discounted service: HMO; PPO
Substance Abuse	Not available as a stand-alone product
Massage Therapy	Available as a discounted service rather than as an Ancillary Product
Durable Medical Equipment	Not available as an Ancillary Product
Rehabilitation	Not available as an Ancillary Product
Workers' Compensation	No
Other	Not applicable

CALIFORNIA OFFICE LOCATIONS

Headquarters
1740 Creekside Oaks Drive,
Suite 200
Sacramento, CA 95833

Butte
901 Bruce Road,
Suite 150
Chico, CA 95928

El Dorado
550 Main Street, Suite B2
Placerville, CA 95667

Imperial
1699 W. Main Street,
Suite B
El Centro, CA 92243

EXECUTIVE STAFF

Patricia T. Clarey
*Chief State Health Programs &
Regulatory Relations Officer*

Abbie A. Totten
*Vice President,
Government Programs
Policy & Strategic Initiatives*

Farid Hassanpour, DO, MBA
Chief Medical Director

Barbara L. Swartos,
BSN, MBA, CCM
*Vice President, Medical
Management*

Kathleen Lang, DPA
*Vice President, Operations,
Imperial County*

Dee Dee C. Iverson
Vice President, Operations

Erik Korolev
*Vice President, Network
Development & Contracting*

PRIMARY CONTACT

Dee Dee C. Iverson
Vice President, Operations
(916) 246-3755

California Health & Wellness

1740 Creekside Oaks Drive, Suite 200 • Sacramento, CA 95833
Ph: (916) 246-3600 • Fax: (877) 502-7255 • www.CAHealthWellness.com

PLAN ORGANIZATION

Parent Company/Affiliate Centene Corporation
Recent mergers or acquisitions within California None
Year founded 2013
Year licensed 2013
Tax status For Profit
Number of employees 220
Health Plan Enrollment 192,000

PLAN-PROVIDER ARRANGEMENTS

Model types (ranked in descending order) Direct Contracting with Physicians,
Single Medical Group, Network of
Medical Groups & IPAs
Number of Medical Groups/IPAs 0 owned, 485 contracted
Number of hospitals 0 owned, 39 contracted
Number of physicians 0 owned, 5,450 contracted
Number of other licensed clinicians 0 owned, 1,614 contracted
Number of provider offices 0 owned, 1,085 contracted

COMPENSATION METHODS

Physicians – primary care (ranked by method) Fee-For-Service, Group Capitation
Physicians – specialty (ranked by method) Fee-For-Service
Hospitals (ranked by payment type) Per Diem, Diagnosis-Related Group, Case Rates

PLAN PRODUCTS

PRODUCTS CURRENTLY OFFERED

Individual market None
Small group (2–50 employees) None
Large group (50+ employees) None
Medicare Advantage None
Medi-Cal Managed Care HMO
Medigap (Supplemental Insurance) None
Special Needs Plans (SNPs) None
Medicare Part D stand-alone None
Access for Infants and Mothers None
Healthy Kids None
Major Risk Medical Insurance/GIP None
Other None

ANCILLARY PRODUCTS

Vision HMO, PPO
Chiropractic None
Dental None
Prescription Drugs Other
Long Term Health Care POS
Life Insurance None
Accidental Death & Dismemberment None
Acupuncture None
Substance Abuse None
Massage Therapy None
Durable Medical Equipment None
Rehabilitation None
Workers' Compensation None
Other (please specify) Disease Management, Behavioral Health,
Correctional Health

EXECUTIVE OFFICERS

Michael Schrader
Chief Executive Officer

Gary Crockett
Chief Counsel

Dr. Richard Helmer
Chief Medical Officer

Ladan Khamseh
Chief Operating Officer

Greg Hamblin
Chief Financial Officer

Len Rosignoli
Chief Information Officer

EXECUTIVE STAFF

Dr. Richard Bock
Deputy Chief Medical Officer

Candice Gomez
*Executive Director,
Program Implementation*

Tracy Hitzeman
*Executive Director,
Clinical Operations*

Silver Ho
*Executive Director,
Compliance*

Michelle Laughlin
*Executive Director,
Network Operations*

Sesha Mudunuri
*Executive Director,
Operations*

Phil Tsunoda
*Executive Director,
Public Policy and
Public Affairs*

PRIMARY CONTACT

Arif Shaikh
*Director,
Public Policy and
Government Affairs
(714) 246-8418*

CalOptima (Orange County Health Authority)

505 City Parkway West • Orange, CA 92868

Ph: (714) 246-8400 • Fax: (714) 246-8492 • www.caloptima.org

PLAN ORGANIZATION

Parent Company/Affiliate	None
Recent mergers or acquisitions within California	None
Year founded	1995
Year licensed	2000
Tax status	Non Profit
Number of employees	1,179 full time, 5 part time
Health Plan Enrollment	787,596

PLAN-PROVIDER ARRANGEMENTS

Model types (ranked in descending order)	Medical groups/IPAs and HMOs
Number of medical groups/IPAs	0 owned, 13 contracted
Number of hospitals	0 owned, 30 contracted
Number of physicians	0 owned, 7,804 contracted
Number of other licensed clinicians	0 owned, 2,142 contracted
Number of provider offices	0 owned, 1,801 contracted

COMPENSATION METHODS

Physicians—primary care (ranked by method)	Group Capitation, Fee-For-Service
Physicians—specialty (ranked by method)	Group Capitation, Fee-For-Service
Hospitals (ranked by payment type)	Per Diem, Case Rates, Diagnosis-Related Group, Capitation

PLAN PRODUCTS

PRODUCTS CURRENTLY OFFERED

Individual market	None
Small group (2–50 employees)	None
Large group (50+ employees)	None
Medicare Advantage	See SNP
Medigap (Supplemental Insurance)	None
Special Needs Plans (SNPs)	HMO
Medicare Part D stand-alone	None
Access for Infants and Mothers	None
Medi-Cal Managed Care	HMO
Healthy Kids	None
Major Risk Medical Insurance/GIP	None
Program of All-Inclusive Care for the Elderly (PACE)	HMO
Other	None

ANCILLARY PRODUCTS

Vision	None
Chiropractic	None
Dental	None
Prescription Drugs	None
Long Term Health Care	None
Life Insurance	None
Accidental Death & Dismemberment	None
Acupuncture	None
Substance Abuse	None
Massage Therapy	None
Durable Medical Equipment	None
Rehabilitation	None
Workers' Compensation	None
Other (please specify)	None

CalViva Health (Fresno-Kings-Madera Regional Health Authority)

7625 N. Palm Ave., Suite 109 • Fresno, CA 93711
Ph: (559) 540-7840 • www.calvivahealth.org

EXECUTIVE OFFICERS

Gregory Hund
CEO

William Gregor
CFO

Patrick Marabella, M.D.
CMO

Mary Beth Corrado
CCO

Jeffrey Nkansah
COO

PRIMARY CONTACT

Cheryl Hurley
*Office Manager/HR
Commission Clerk*

PLAN ORGANIZATION

Parent Company/Affiliate Fresno Kings Madera Regional Health Authority
Recent mergers or acquisitions within California No recent mergers or acquisitions
Year founded 2009
Year licensed 2010
Status Not-for-profit
Number of employees 16 Staff, subcontracted for administrative services
Health Plan Enrollment 361,231 as of September 2017

PLAN-PROVIDER ARRANGEMENTS

Model types (ranked in descending order) All direct contracts with physician providers
Number of medical groups/IPAs 3 IPAs
Number of hospitals 11 hospitals, contracted
Number of physicians 1,450 contracted
Number of provider offices 700

COMPENSATION METHODS

Physicians – primary care FFS percent of Medi-Cal Rates and Capitation
Physicians – specialty FFS percent of Medi-Cal Rates
Hospitals Percent of Medi-Cal Rates

PLAN PRODUCTS

PRODUCTS CURRENTLY OFFERED

Medi-Cal Managed Care Yes
Special Needs Plans (SPD) Yes
MSO Services No

ANCILLARY PRODUCTS

Prescription Drugs Yes
Substance Abuse Yes
Durable Medical Equipment Yes

Care1st Health Plan

601 Potrero Grande Drive • Monterey Park, CA 91755
Ph: (323) 889-6638 • Fax: (323) 889-6270 • www.care1st.com

CALIFORNIA OFFICE LOCATIONS

601 Potrero Grande Drive
Monterey Park, CA 91755
3131 Camino Del Rio North
Suite 1300
San Diego, CA 92108

CARE1ST HEALTH PLAN CLINICS

38440 5th Street W.
Suite D
Palmdale, CA 93551
44426 10th Street W. A
Lancaster, CA 93535

EXECUTIVE OFFICERS

Greg Buchert, MD, MPH
*President &
Chief Executive Officer*

Tanya Dansky, MD
*Vice President &
Chief Medical Officer*

Barry Staton
Chief Financial Officer

Kristen Cerf
Chief Legal Officer

Amanda Flaum
*Vice President &
Chief Operating Officer*

Michael Osorio
*Divisional Vice President &
Chief Compliance Officer*

PRIMARY CONTACT

Gary Cohen
*Vice President,
Public Affairs*
(415) 229-5110

PLAN ORGANIZATION

Recent mergers or acquisitions within California 2015
Year founded 1994
Year licensed 1995
Tax status Not for profit
Number of employees Approximately 1,000
Health Plan Enrollment 502,124 (as of December 2017)

PLAN-PROVIDER ARRANGEMENTS

Model types (ranked in descending order) Staff; Network of Medical Groups and Independent Practice Associations (IPAs); Direct Contracting with Physicians; Direct Contracting with Federally Qualified Health Centers
Number of medical groups/IPAs 86
Number of hospitals 113
Number of physicians 18,000
Number of other licensed clinicians 0
Number of provider offices 26,000

COMPENSATION METHODS

Physicians—primary care (ranked by method) Group Capitation, FQHC capitation
Physicians—specialty (ranked by method) Under Group Capitation, Fee-For-Service
Hospitals (ranked by payment type) Per Diem, Capitation, Discounted Charges, Diagnosis-Related Group, Case Rates

PLAN PRODUCTS

PRODUCTS CURRENTLY OFFERED

Small group (2–50 employees) None
Large group (50+ employees) None
Medicare Advantage HMO
Medigap (Supplemental Insurance) None
Special Needs Plans (SNPs) HMO
Medicare Part D stand-alone None
Access for Infants and Mothers None
Medi-Cal Managed Care HMO
Healthy Kids None
Major Risk Medical Insurance/GIP None
Cal Medi-Connect HMO
Other None

ANCILLARY PRODUCTS

Vision HMO
Chiropractic HMO
Dental HMO
Prescription Drugs HMO
Long Term Health Care None
Life Insurance None
Accidental Death & Dismemberment None
Acupuncture HMO
Substance Abuse HMO
Massage Therapy None
Durable Medical Equipment HMO
Rehabilitation HMO
Workers' Compensation None

**CALIFORNIA
OFFICE LOCATIONS**

Santa Barbara, CA
San Luis Obispo, CA

EXECUTIVE OFFICERS

Robert Freeman
CEO

David Ambrose
CFO/Treasurer

Paul Jaconette
COO

Barrie Parker
CIO

Takashi M. Wada, MD
Interim CMO

EXECUTIVE STAFF

Caitlin Larsen, JD
Director of Legal Affairs

Kashina Bishop
Director of Finance

Jeffrey Januska, PharmD
Pharmacy Director

Sherri Bennett
Provider Services Director/
Community Relations

Donna Slimak
Member Services Director

Florence Chan
Director of Health Services

Carlos Hernandez
Director of Quality/
Decision Support

Karyn Fish
Human Resources Director

Allen Freymuth
Director of Claims

Michael Harris
Director of Administrative/
Government Services

PRIMARY CONTACTS

Robert Freeman
CEO
(805) 685-9525, ext. 1011

Michael Harris
Government Relations
(805) 685-9525, ext. 1012

Robert Freeman
Public Affairs
(805) 685-9525, ext. 1011

CenCal Health

4050 Calle Real • Santa Barbara, CA 93110

Ph: (805) 685-9525 • Fax: (805) 685-8292 • www.cencalhealth.org

PLAN ORGANIZATION

Parent Company/Affiliate. Santa Barbara/San Luis Obispo
Regional Health Authority
Recent mergers or acquisitions within California CenCal Health is a public entity
Year founded 1983
Year licensed 2000
Tax status Non profit
Number of employees 215 full time
Health Plan Enrollment 182,000

PLAN-PROVIDER ARRANGEMENTS

Model types (ranked in descending order) Direct Contracting with Physicians
Number of hospitals 0 owned, 9 contracted
Number of physicians 0 owned, 1,252 contracted
Number of provider offices 0 owned, 246 contracted

COMPENSATION METHODS

Physicians—primary care (ranked by method). Individual and Group Capitation, Fee-For-Service,
Withhold and Pay for Performance
Physicians—specialty (ranked by method). Fee-For-Service, Group Capitation
Hospitals (ranked by payment type) Per Diem/DRG (Inpatient), Percent of Charges
(Inpatient and Outpatient), Fee-For-Service
(Outpatient), Capitation

PLAN PRODUCTS

PRODUCTS CURRENTLY OFFERED

Individual market. None
Small group (2–50 employees) None
Large group (50+ employees) None
Medicare Advantage None
Medigap (Supplemental Insurance) None
Special Needs Plans (SNPs) None
Medicare Part D stand-alone None
Access for Infants and Mothers HMO
Medi-Cal Managed Care HMO
Major Risk Medical Insurance/GIP None
Other None

ANCILLARY PRODUCTS

Vision HMO
Chiropractic HMO
Dental None
Prescription Drugs HMO
Long Term Health Care HMO
Life Insurance None
Accidental Death & Dismemberment None
Acupuncture HMO
Substance Abuse HMO
Massage Therapy None
Durable Medical Equipment HMO
Rehabilitation HMO
Workers' Compensation None

Central California Alliance for Health

(Santa Cruz-Monterey-Merced Managed Medical Care Commission)

1600 Green Hills Road, Suite 101 • Scotts Valley, CA 95066

Ph: (831) 430-5500 • Fax: (831) 430-5882 • www.ccah-alliance.org

CALIFORNIA OFFICE LOCATIONS

Scotts Valley (*Main office*)
Salinas and Merced
(*Regional offices*)

EXECUTIVE OFFICERS

Stephanie Sonnenshine
Chief Executive Officer

Dale Bishop, MD
Chief Medical Officer

Dory Hicks
Chief Information Officer

Scott Fortner
Chief Administrative Officer

Suzanne Skerness
Chief Health Services Officer

Marina Owen
Chief Operating Officer

Lisa Ba
Chief Financial Officer

EXECUTIVE STAFF

Danita Carlson
Government Relations Director

Lilia Chagolla
*Regional Operations
Director – Monterey*

Jane Daughenbaugh
Behavioral Health Director

Michael Blatt, PharmD
Pharmacy Director

Kathleen McCarthy
Business Development Director

Jennifer Mockus
*Regional Operations
Director – Merced*

Gilly Guez, MD
Medical Director

Julio Porro, MD
Medical Director

Jenifer Mandella
Compliance Director

Jordan Turetsky
Provider Services Director

Jan Wolf
Member Services Director

PRIMARY CONTACTS

Danita Carlson
Government Relations
(831) 430-5603

Scott Fortner
Public Affairs
(831) 430-5630

PLAN ORGANIZATION

Parent Company/Affiliate None
Recent mergers or acquisitions within California None
Year founded 1996
Year licensed 2000
Tax status Non profit
Number of employees 526
Health Plan Enrollment 349,885

PLAN-PROVIDER ARRANGEMENTS

Model types (ranked in descending order) Direct Contracting with Physicians
Number of medical groups/IPAs 0 owned, 268 contracted
Number of hospitals 0 owned, 15 contracted
Number of physicians 0 owned, 7,978 contracted
Number of other licensed clinicians 0 owned, 869 contracted
Number of provider offices 0 owned, 605 contracted

COMPENSATION METHODS

Physicians – primary care (ranked by method) Fee-For-Service, Capitation, Incentive Program
Physicians – specialty (ranked by method) Fee-For-Service, Incentive Program
Hospitals (ranked by payment type) Discounted Charges; Per Diem; Case Rates

PLAN PRODUCTS

PRODUCTS CURRENTLY OFFERED

Individual market None
Small group (2–50 employees) None
Large group (50+ employees) None
Medicare Advantage None
Medi-Cal Managed Care County Organized Health System
Medigap (Supplemental Insurance) None
Special Needs Plans (SNPs) None
Medicare Part D stand-alone None
Major Risk Medical Insurance/GIP None
Other In-Home Supportive Services: HMO

ANCILLARY PRODUCTS

Vision COHS
Chiropractic COHS, HMO
Dental None
Prescription Drugs COHS, HMO
Long Term Health Care COHS
Life Insurance None
Accidental Death & Dismemberment None
Acupuncture COHS, HMO
Substance Abuse HMO
Massage Therapy None
Durable Medical Equipment COHS, HMO
Rehabilitation None
Workers' Compensation None
Other None

EXECUTIVE OFFICERS

Lee Suyenaga
Chief Executive Officer

An Pang Chieng, M.D.
Chief Medical Officer

PRIMARY CONTACT

Annie Hsu Shieh
Senior Compliance Counsel
(626) 388-2390, ext. 2885

Central Health Medicare Plan

1540 Bridgegate Drive • Diamond Bar, CA 91765

Ph: (626) 388-2390 • Fax: (626) 388-2361 • www.centralhealthplan.com

PLAN ORGANIZATION

Parent Company/Affiliate AHMC Central Health LLC
Recent mergers or acquisitions within California Acquired on 11/18/2011
Year founded 2004
Year licensed 2004
Tax status For profit
Number of employees 169 full time (as of 9/30/17)
Health Plan Enrollment 34,804 (as of 9/30/17)

PLAN-PROVIDER ARRANGEMENTS

Model types (ranked in descending order) Staff, Single Medical Group,
Network of Medical Groups and IPAs,
Direct Contracting with Physicians
Number of medical groups/IPAs 63
Number of hospitals 83
Number of physicians 7,184
Number of other licensed clinicians 483
Number of provider offices 7,709

COMPENSATION METHODS

Physicians—primary care (ranked by method). Fee-For-Service, Individual Capitation,
Group Capitation
Physicians—specialty (ranked by method) Fee-For-Service, Group Capitation
Hospitals (ranked by payment type) Per Diem, Diagnosis-Related Group,
Case Rates, Capitation

PLAN PRODUCTS

PRODUCTS CURRENTLY OFFERED

Medicare Advantage HMO
Special Needs Plans (SNPs) HMO

ANCILLARY PRODUCTS

Vision HMO
Chiropractic HMO
Dental HMO
Prescription Drugs HMO
Acupuncture HMO
Substance Abuse HMO
Durable Medical Equipment HMO
Rehabilitation HMO

Chinese Community Health Plan

445 Grant Ave., Suite 700 • San Francisco, CA 94108
Ph: (415) 955-8800 • Fax: (415) 955-8818 • www.cchphealthplan.com

EXECUTIVE OFFICER

Deena Louie
CEO

EXECUTIVE STAFF

Elvina Li
CFO

Larry Loo
COO

Keith Minard
CIO

Daniel Quan
Compliance Officer

PRIMARY CONTACT

Daniel Quan
Compliance Officer
(415) 955-8800

PLAN ORGANIZATION

Parent Company/Affiliate Chinese Hospital Association
Tax status For profit
Year founded 1984
Year licensed 1985
Number of employees 140
Health Plan Enrollment 22,145

PLAN-PROVIDER ARRANGEMENTS

Model Types (ranked in descending order) Network of Medical Groups and
Independent Practice Associations (IPAs)
Number of medical groups/IPAs Jade Medical Group; Hill Physicians;
One Medical Group
Number of hospitals 7 contracted
Number of physicians 1,738 contracted

COMPENSATION METHODS

Physicians—primary care (ranked by method) Fee-For-Service
Physicians—specialty (ranked by method) Fee-For-Service
Hospitals (ranked by payment type) Capitation, Per Diem, Discounted Charges,
Differential by Service Type, Case Rates

PLAN PRODUCTS

PRODUCTS CURRENTLY OFFERED

Covered California (Individual Market) HMO
Individual market HMO
Covered California (SHOP) HMO
Small group (2–50 employees) HMO
Large group (50+ employees) HMO
Medicare Advantage HMO
Special Needs Plans (SNPs) HMO
Active Choice PPO

ANCILLARY PRODUCTS

Vision HMO
Prescription Drugs HMO
Durable Medical Equipment HMO
Rehabilitation HMO

CALIFORNIA OFFICE LOCATIONS

Glendale
Irvine
Pleasant Hill
San Francisco
San Diego
Visalia
Walnut Creek
Westlake Village

EXECUTIVE OFFICERS

Peter B. Welch
President, Northern CA

Gene Rapisardi
President, Southern CA

Anand Raghavan
CFO

Jennifer Gutzmore
*Regional Medical
Executive*

Maricel Del Rosario, R.N.
Director of Health Services

Zula Saunders
*Quality Improvement
Director*

Michelle Demonteverde
*Regional Vice President,
Network Management*

Scott Hamilton
*Vice President,
Network Management,
Northern California*

Teri Lauenstein
*Vice President,
Network Management,
Southern California*

Karen Baker
Claims Manager

Kathy O'Neal
*Customer Service
Manager*

William S. Jameson
Chief Counsel

PRIMARY CONTACTS

Crystal Jack
Government Relations
(925) 906-8216

Mark Slitt
Public Relations
(860) 226-2092

Cigna HealthCare of California, Inc.

400 N. Brand Boulevard, #400 • Glendale, CA 91203

Ph: (818) 500-6262 • Fax: (818) 500-6365 • www.cigna.com/healthcare

PLAN ORGANIZATION

Parent Company/Affiliates HealthSource, Inc./Cigna Dental Health of CA, Inc.,
Cigna Behavioral Health of CA, Inc. (CBH),
Cigna Health & Life Insurance Company (CHLIC)

Recent mergers or acquisitions within California None

Year founded 1929

Year licensed 1979

Tax status For profit

Number of employees In California, we have 1,739 active employees

Health Plan Enrollment 985,942 total members
174,308 California HMO and POS
811,634 California PPO and Open Access Plus (OAP)

PLAN-PROVIDER ARRANGEMENTS

Model types (ranked in descending order) Network of Medical Groups and IPAs,
Direct Contracting with Physicians

Number of medical groups/IPAs 265 HMO

Number of hospitals 377 PPO; 355 HMO

Number of physicians 74,480 PPO; 72,858 HMO

COMPENSATION METHODS

Physicians—primary care (ranked by method) Group Capitation, Fee-For-Service including bonus;
Source: Contracting

Physicians—specialty (ranked by method) Group Capitation, Fee-For-Service including bonus;
Source: Contracting

Hospitals (ranked by payment type) Per Diem, Capitation, Case Rates, Discounted Charges,
Diagnosis-Related Group, and Other (Hospital
Collaborative Care program); *Source: Contracting*

PLAN PRODUCTS

PRODUCTS CURRENTLY OFFERED

Individual market None

Small group (2–50 employees) OAP, PPO

Large group (50+ employees) HMO, POS, OA, OAP, PPO

Medicare Advantage None

Medigap (Supplemental Insurance) None

Special Needs Plans (SNPs) None

Medicare Part D stand-alone Medicare Part D

Access for Infants and Mothers None

Medi-Cal Managed Care None

Healthy Kids None

Major Risk Medical Insurance/GIP None

Other None

ANCILLARY PRODUCTS

Vision HMO, POS, OA, OAP, PPO

Chiropractic HMO, POS, OAP, PPO

Dental Cigna Dental HMO & PPO

Prescription Drugs HMO, POS, OAP, PPO

Long Term Health Care CHLIC

Life Insurance CHLIC

Accidental Death & Dismemberment CHLIC

Acupuncture HMO, POS, OAP, PPO

Substance Abuse CBH

Massage Therapy HMO, POS, OAP, PPO

Durable Medical Equipment HMO, POS, OAP, PPO

Rehabilitation HMO, POS, OAP, PPO

Workers' Compensation CHLIC

Other International

Community Care Health

7370 N. Palm Ave., Suite 103 • Fresno, CA 93711
Ph: (559)228-5400 • www.communitycarehealth.org

EXECUTIVE OFFICERS

Aldo De La Torre

EXECUTIVE STAFF

Daniel Bluestone, M.D.

Jennifer Lorge

Deirdre Berman

PRIMARY CONTACT

Jennifer Lorge
Regulatory Affairs
(559) 387-1152

PLAN ORGANIZATION

Parent Company/Affiliate Fresno Community Medical Centers
Recent mergers or acquisitions within California None
Year founded 2010
Year licensed 2013
Tax status For Profit
Number of employees N/A
Health Plan Enrollment 8,600

PLAN-PROVIDER ARRANGEMENTS

Model types (ranked in descending order) Shared Risk
Number of Medical Groups/IPAs 0 owned, 1 contracted
Number of hospitals 4 owned, 0 contracted
Number of physicians 0 owned, 1,131 contracted
Number of other licensed clinicians 0 owned, 191 contracted
Number of provider offices (unique locations) 0 owned, 352 contracted

COMPENSATION METHODS

Physicians – primary care (ranked by method) Capitation, Fee-For-Service
Physicians – specialty (ranked by method) Capitation, Cap Pool, Fee-For-Service
Hospitals (ranked by payment type) Fee-For-Service

PLAN PRODUCTS

PRODUCTS CURRENTLY OFFERED

Covered California (Individual Market) None
Individual market None
Small group (2–50 employees) None
Large group (50+ employees) HMO
Medicare Advantage None
Medi-Cal Managed Care None
Medigap (Supplemental Insurance) None
Special Needs Plans (SNPs) None
Medicare Part D stand-alone None
Access for Infants and Mothers None
Healthy Kids None
Major Risk Medical Insurance/GIP None
Other None

ANCILLARY PRODUCTS

Vision None
Chiropractic None
Dental None
Prescription Drugs Yes
Long Term Health Care None
Life Insurance None
Accidental Death & Dismemberment None
Acupuncture None
Substance Abuse None
Massage Therapy None
Durable Medical Equipment None
Rehabilitation None
Workers' Compensation None
Other (please specify) None

EXECUTIVE OFFICERS

Norma Diaz
Chief Executive Officer

Scott Carroll
Chief Financial Officer

Allan Sombillo
Chief Information Officer

Edward Hutt, MD, MBA
Chief Medical Officer

Ann Warren
*Associate Chief
Executive Officer*

EXECUTIVE STAFF

Andrew D. Gregor, J.D.
Chief Legal Counsel

Charles Lino, PharmD
Director of Pharmacy

Nora Pintado
Director of Claims

David Ritchie
*Director of Contract
Administration*

PRIMARY CONTACT

Ann Warren
(619) 498-6516

Community Health Group

2420 Fenton Street, Suite 100 • Chula Vista, CA 91914
Ph: (619) 422-0422 • Fax: (619) 422-5930 • www.chgsd.com

PLAN ORGANIZATION

Parent Company/Affiliate None
Recent mergers or acquisitions within California None
Year founded 1982
Year licensed 1985
Tax status Non profit
Number of employees (full time/part time) 13 per diem, 295 full time, 2 part time
Health Plan Enrollment 287,099

PLAN-PROVIDER ARRANGEMENTS

Model types (ranked in descending order) Network of Medical Groups and IPAs,
Direct Contracts with Physicians
Number of medical groups/IPAs 0 owned, 1 contracted
Number of hospitals 0 owned, 19 contracted
Number of physicians 0 owned, 2,875 contracted
Number of other licensed clinicians 0 owned, 1,065 contracted
Number of provider offices 0 owned, 233 contracted (pcp)

COMPENSATION METHODS

Physicians—primary care (ranked by method) Individual Capitation, Group Capitation,
Fee-For-Service
Physicians—specialty (ranked by method) Fee-For-Service
Hospitals (ranked by payment type) DRG, Discounted Charges, Per Diem

PLAN PRODUCTS

PRODUCTS CURRENTLY OFFERED

Individual market None
Small group (2–50 employees) None
Large group (50+ employees) None
Medicare Advantage None
Medigap (Supplemental Insurance) None
Special Needs Plans (SNPs) None
Medicare Part D stand-alone None
Access for Infants and Mothers None
Medi-Cal Managed Care HMO
Healthy Kids None
Major Risk Medical Insurance/GIP None
Other Cal MediConnect

ANCILLARY PRODUCTS

Vision None
Chiropractic None
Dental None
Prescription Drugs None
Long Term Health Care None
Life Insurance None
Accidental Death & Dismemberment None
Acupuncture None
Substance Abuse None
Massage Therapy None
Durable Medical Equipment None
Rehabilitation None
Workers' Compensation None
Other None

Contra Costa Health Plan (Contra Costa County Medical Services)

595 Center Avenue, Suite 100 • Martinez, CA 94553

Ph: (925) 313-6000 • Fax: (925) 313-6002 • www.contracostahealthplan.org

EXECUTIVE OFFICERS

Patricia Tanquary,
MSSW, MPH, Ph.D.
CEO

Patrick Godley
CFO

David J. Runt
CIO

EXECUTIVE STAFF

Gerald Bourne, M.D.
Medical Director

Frank Lee, J.D.
Chief Legal Counsel

Wendy Mailer
Marketing, Sales and
Outreach Manager

Andrew Haydon, PharmD
Pharmacy Director

Sharron Mackey
Chief Operations Officer

Terri Lieder
Director of Provider Relations,
Contracts, and Credentialing

Kevin Drury
Director of
Quality Management

Rajiv Pramanik, M.D.
Chief Medical Informatics Officer

John Barclay, R.N.
Director of Home and
Community Based Service,
Good Health and Case
Management

Sonja Robinson, BSN,
MBA/MHA, Ph.D.
Utilization Manager Consultant

PRIMARY CONTACTS

Frank Lee, J.D.
Government Relations
(925) 313-6082

Judi Louro
Public Affairs
(925) 313-6000

PLAN ORGANIZATION

Parent Company/Affiliate Division of Contra Costa County Health Services Dept.
Recent mergers or acquisitions within California None
Year founded 1973
Year licensed 1973
Tax status Non profit
Number of employees 238
Health Plan Enrollment 196,031

PLAN-PROVIDER ARRANGEMENTS

Model types (ranked in descending order) Staff, Direct Contracting with Physicians
Number of hospitals 1 owned, 8 contracted
Number of physicians 0 owned, 1,789 contracted
Number of other licensed clinicians 0 owned, 842 contracted
Number of provider offices 10 owned, 621 contracted

COMPENSATION METHODS

Physicians—primary care (ranked by method). Fee-For-Service, Salary
Physicians—specialty (ranked by method). Fee-For-Service, Salary
Hospitals (ranked by payment type) Per Diem, Diagnosis-Related Group

PLAN PRODUCTS

PRODUCTS CURRENTLY OFFERED

Covered California (Individual Market) None
Small group (2–50 employees) None
Large group (50+ employees) HMO
Medicare Advantage None
Medigap (Supplemental Insurance) None
Special Needs Plans (SNPs) None
Medicare Part D stand-alone None
Access for Infants and Mothers None
Medi-Cal Managed Care HMO
Healthy Kids None
Major Risk Medical Insurance/GIP None
Other Commercial: In-Home Support Service Workers: HMO
Public: Basic Health Care – County Indigent Program,
plus Pharmacy-Only Program, Medicare Cost Plan

ANCILLARY PRODUCTS

Vision HMO
Chiropractic HMO
Dental HMO
Prescription Drugs HMO
Long Term Health Care None
Life Insurance None
Accidental Death & Dismemberment None
Acupuncture HMO
Substance Abuse HMO
Massage Therapy None
Durable Medical Equipment HMO
Rehabilitation HMO
Workers' Compensation None
Other None

EXECUTIVE OFFICERS

Karen M. Johnson
Executive Director

Mike Polen
*Executive Vice President
Medicare and Operations*

EXECUTIVE STAFF

Halima Bascus
*Vice President
Field Health Services*

Kimberly Ensley
*Director
Regulatory Compliance*

Elizabeth Dang
*Director
State Pharmacy*

Karen Richmond
*Vice President
Network Management*

Elizabeth Gianini
*Senior Director
State Government Affairs*

Koh Kerd Sri
*Vice President
I.T., QA, & Compliance*

Rachael Rudd
*Sr. Director
State Operations*

Truong-Son Vinh
*Director
Finance*

PRIMARY CONTACTS

Karen M. Johnson
*Executive Director
(866) 999-3945*

Elizabeth Gianini
*Senior Director
State Government Affairs
(714) 269-5190*

Easy Choice, A WellCare Company

10803 Hope St., Suite B • Cypress CA 90630

Ph: (866) 999-3945 • Fax: (877) 999-3945 • www.wellcare.com/california

PLAN ORGANIZATION

Parent Company/Affiliate WellCare Health Plans, Inc.
Recent mergers or acquisitions within California None
Year founded 2006
Year licensed 2007
Tax status For profit
Number of employees 150
Health Plan Enrollment 25,868 as of 9/30/2017

PLAN-PROVIDER ARRANGEMENTS

Model types (ranked in descending order) Delegated IPA
Number of Medical Groups/IPAs 41 contracted
Number of hospitals 141 contracted
Number of physicians 11,099 contracted
Number of other licensed clinicians 1,437 contracted
Number of provider offices 11,099 contracted

COMPENSATION METHODS

Physicians – primary care (ranked by method) 4,000 Capitated
Physicians – specialty (ranked by method) 19,000 Fee-For-Service
Hospitals (ranked by payment type) 170

PLAN PRODUCTS

PRODUCTS CURRENTLY OFFERED

Individual market None
Small group (2–50 employees) None
Large group (50+ employees) None
Medicare Advantage Yes
Medi-Cal Managed Care None
Medigap (Supplemental Insurance) None
Special Needs Plans (SNPs) Yes
Medicare Part D stand-alone None
Access for Infants and Mothers None
Healthy Kids None
Major Risk Medical Insurance/GIP None
Other None

ANCILLARY PRODUCTS

Vision HMO
Chiropractic HMO
Dental HMO
Prescription Drugs HMO
Long Term Health Care None
Life Insurance None
Accidental Death & Dismemberment None
Acupuncture HMO
Substance Abuse HMO
Massage Therapy None
Durable Medical Equipment HMO
Rehabilitation HMO
Workers' Compensation None
Other (please specify) Transportation

Gold Coast Health Plan (Ventura County Medi-Cal Managed Care Commission)

711 Daily Drive, Suite 106 • Camarillo, CA 93010

Ph: (888) 301-1228 • Fax: (805) 437-5132 • www.goldcoasthealthplan.org

EXECUTIVE OFFICERS

Dale Villani

Chief Executive Officer

Nancy Wharfield, MD

Chief Medical Officer

Ruth Watson

Chief Operations Officer

Lyndon Turner

*Interim Chief
Financial Officer*

Melissa Scrymgeour

*Chief Administrative
Officer*

Brandy Armenta

Compliance Officer

PRIMARY CONTACTS

Melissa Scrymgeour

*Chief Administrative
Officer*

(805) 437-5540

Marlen Torres

*Manager,
Government Relations*
(805) 437-553

PLAN ORGANIZATION

Parent Company/Affiliate None

Recent mergers or acquisitions within California None

Year founded July 1, 2011

Tax status Non profit

Number of employees 180

Health Plan Enrollment 201,376 as of December 2017

PLAN-PROVIDER ARRANGEMENTS

Model types (ranked in descending order)

Number of Medical Groups/IPAs 4 contracted

Number of hospitals 24

Number of physicians 5,577 (418 PCPs; 5,159 specialists)

Number of other licensed clinicians 326

COMPENSATION METHODS

Physicians – primary care (ranked by method) CAP/FFS

Physicians – specialty (ranked by method) FFS/CAP

Hospitals (ranked by payment type) Per Diem/Case Rates

PLAN PRODUCTS

PRODUCTS CURRENTLY OFFERED

Individual market None

Small group (2–50 employees) None

Large group (50+ employees) None

Medicare Advantage None

Medi-Cal Managed Care Yes

Medigap (Supplemental Insurance) None

Special Needs Plans (SNPs) None

Medicare Part D stand-alone None

Access for Infants and Mothers None

Healthy Kids None

Major Risk Medical Insurance/GIP None

ANCILLARY PRODUCTS

Vision Yes

Chiropractic Yes

Dental Denti-Cal

Prescription Drugs Yes

Long Term Health Care Yes

Life Insurance None

Accidental Death & Dismemberment None

Acupuncture None

Substance Abuse Carve Out

Massage Therapy None

Durable Medical Equipment Yes

Rehabilitation Yes

Workers' Compensation None

Other Behavioral Health

**CALIFORNIA
OFFICE LOCATIONS**

Bakersfield, Chatsworth,
El Centro, Fresno, Glendale,
Huntington Beach, Oakland,
Rancho Cordova, Sacramento,
San Bernardino, San Diego,
San Jose, San Rafael,
Stockton, Woodland Hills

EXECUTIVE OFFICER

Steven Sell
CEO and Plan President

EXECUTIVE STAFF

Carol Aroyan
*Health Plan Development and
Contracting Officer*

Patricia Clarey
*Chief State Health Programs and
Regulatory Relations Officer*

James Gerson
Senior Medical Director

Eric Hause
*SVP, Strategy and
Business Development*

Joseph Klinger
Chief Compliance Officer

Arthur Kummer
Medicare Programs Officer

Jennifer A. Moore
Commercial Officer

Gary Neiman
SVP, Operations

Robert O'Brien
Chief Operating Officer

Kim Pardini-Kiely
*SVP, Medical Management
Operations*

Scott Kranzel
Senior VP, Sales

Martha Santana-Chin
*Provider Engagement and
Performance Management Officer*

Douglas Schur
VP and Deputy General Counsel

Brian Tweten
Chief Financial Officer

PRIMARY CONTACTS

Dan Chick
*Government Relations
(916) 552-5285*

Brad Kieffer
*Communications
(818) 676-6833*

Health Net

21281 Burbank Blvd. • Woodland Hills, CA 91367

Ph: (818) 676-6775 • Fax: (818) 676-6992 • www.healthnet.com

PLAN ORGANIZATION

Parent Company/Affiliate Centene Corp.
Recent mergers or acquisitions within California None
Year founded 1979
Year licensed 1979
Tax status For profit
Number of employees 3,500
Health Plan Enrollment 2.8 million

PLAN-PROVIDER ARRANGEMENTS

Model types (ranked in descending order) Network of Medical Groups or IPAs,
Direct Contracting with Physicians
Number of medical groups/IPAs 0 owned, 166 contracted
Number of hospitals 0 owned, 313 contracted
Number of physicians 0 owned, 68,000 contracted

COMPENSATION METHODS

Physicians—primary care (ranked by method) Group Capitation, Other (RBRVS),
Lesser of: Percent of Charges, Fee Schedule
Physicians—specialty (ranked by method) Group Capitation, Other (RBRVS),
Lesser of: Percent of Charges, Fee Schedule
Hospitals (ranked by payment type) Per Diem, Capitation, Discounted Charges,
Lesser of: Percent of Charges, Fee Schedule, DRG

PLAN PRODUCTS

PRODUCTS CURRENTLY OFFERED

Covered California (Individual Market) HMO, EPO, HSP
Individual market HMO, PPO, EPO, HSP
Covered California (SHOP) PPO, EPO
Small group (2–100 employees) HMO, PPO, EPO, HSP
Large group (100+ employees) HMO, PPO, POS, EPO, Indemnity
Medicare Advantage HMO
Medigap (Supplemental Insurance) Medicare Supplement
Special Needs Plans (SNPs) HMO
Medi-Cal Managed Care HMO
Major Risk Medical Insurance/GIP None
Other EAP (through MHN)

ANCILLARY PRODUCTS

Vision HMO, PPO, Medicare Advantage, Medicare Supplement
Chiropractic HMO, PPO, POS, EPO, HSP, Medicare Advantage
Dental HMO, PPO, Indemnity, Medicare Advantage,
Medicare Supplement
Prescription Drugs HMO, PPO, POS, Medicare Advantage
Long Term Health Care None
Life Insurance Group Term Life
Accidental Death & Dismemberment In combination with Group Term Life
Acupuncture HMO, PPO, POS, EPO, HSP, Medicare Advantage
Substance Abuse HMO, PPO, POS, EPO, HSP, Medicare Advantage
Durable Medical Equipment HMO, PPO, POS, EPO, HSP, Medicare Advantage
Rehabilitation HMO, PPO, POS, EPO, HSP, Medicare Advantage
Workers' Compensation None

Health Plan of San Joaquin (San Joaquin County Health Commission)

7751 S. Mantney Road • French Camp, CA 95231

1025 J Street • Modesto, CA 95354

Ph: (209) 942-6300 • Fax: (209) 942-6305 • www.hpsj.com

EXECUTIVE STAFF

Amy Y. Shin
Chief Executive Officer

Michelle Tetreault
Chief Financial Officer

Lakshmi Dhanvanthari, MD
Chief Medical Officer

Cheron Vail
Chief Information Officer

David Hurst
*Vice President,
External Affairs*

Charlene Giles
Compliance & Privacy Officer

Marc Radner
*Vice President,
Human Resources*

PRIMARY CONTACTS

Charlene Giles
Compliance & Privacy Officer
(209) 469-8372

David Hurst
Public Affairs
(209) 461-2241

PLAN ORGANIZATION

Parent Company/Affiliate	None
Recent mergers or acquisitions within California	None
Year founded	1995
Year licensed	1996
Tax status	Non profit
Number of employees	312 full time
Health Plan Enrollment	349,829

PLAN-PROVIDER ARRANGEMENTS

Model types (ranked in descending order)	Direct Contracting with Physicians, Network of Medical Groups and IPAs, Direct Contracts with Providers
Number of medical groups	0 owned, 34 contracted
Number of hospitals	0 owned, 14 contracted
Number of physicians	0 owned, 1,393 (367 PCPs + 1,026 specialists)

COMPENSATION METHODS

Physicians—primary care (ranked by method)	Individual Capitation, Group Capitation, Capitation, FFS
Physicians—specialty (ranked by method)	Fee-For-Service
Hospitals (ranked by payment type)	Per Diem, APR-DRG

PLAN PRODUCTS

PRODUCTS CURRENTLY OFFERED

Individual market	None
Small group (2–50 employees)	None
Large group (50+ employees)	None
Medicare Advantage	None
Medigap (Supplemental Insurance)	None
Special Needs Plans (SNPs)	None
Medicare Part D stand-alone	None
Access for Infants and Mothers	None
Medi-Cal Managed Care	HMO
Healthy Kids	None
Major Risk Medical Insurance/GIP	None
Other	None

ANCILLARY PRODUCTS

Vision	None
Chiropractic	None
Dental	None
Prescription Drugs	None
Long Term Health Care	None
Life Insurance	None
Accidental Death & Dismemberment	None
Acupuncture	None
Substance Abuse	None
Massage Therapy	None
Durable Medical Equipment	None
Rehabilitation	None
Workers' Compensation	None

EXECUTIVE OFFICER

Maya Altman
Chief Executive Officer

Pat Curran
*Deputy Chief
Executive Officer*

EXECUTIVE STAFF

Michael Smigielski
Chief Financial Officer

Ian Johansson
Chief Compliance Officer

Margaret Beed, M.D.
Chief Medical Officer

Eben Yong
Chief Information Officer

Chris Baughman
Chief Performance Officer

Vicki Simpson
*Chief Human
Resources Officer*

Khoa Nguyen
Chief Strategy Officer

PRIMARY CONTACT

Ian Johansson
Chief Compliance Officer
(650) 616-0050

Health Plan of San Mateo (San Mateo Health Commission)

801 Gateway Blvd, Suite 100 • So. San Francisco, CA 94080
Ph: (650) 616-0050 • Fax: (650) 616-0060 • www.hpsm.org

PLAN ORGANIZATION

Parent Company/Affiliate None
Recent mergers or acquisitions within California None
Year founded 1986
Year licensed 1987
Tax status Non profit
Number of employees 264 full time
Health Plan Enrollment 144,186

PLAN-PROVIDER ARRANGEMENTS

Model types (ranked in descending order) Network of Medical Groups and IPAs,
Direct Contracting with Physicians
Number of hospitals 0 owned, 11 contracted
Number of physicians 0 owned, 4,374 contracted
Number of provider offices 0 owned, 394 contracted

COMPENSATION METHODS

Physicians—primary care (ranked by method) Fee-For-Service and Capitation,
depending on line of business
Physicians—specialty (ranked by method) Fee-For-Service
Hospitals (ranked by payment type) DRG, APC, Per Diem, and Fee-For-Service,
depending on hospital and line of business

PLAN PRODUCTS

PRODUCTS CURRENTLY OFFERED

Individual market None
Small group (2–50 employees) None
Large group (50+ employees) None
Medicare Advantage None
Medigap (Supplemental Insurance) None
Medicare-Medicaid Plan HMO
Medicare Part D stand-alone None
Access for Infants and Mothers None
Medi-Cal Managed Care HMO
Healthy Kids HMO
Major Risk Medical Insurance/GIP None
Other Public: In-Home Supportive Service
Workers in San Mateo: HMO
Third Party Administrator for County Indigent Programs

ANCILLARY PRODUCTS

Vision HMO
Chiropractic HMO
Dental HMO
Prescription Drugs HMO
Long-term Health Care HMO
Life Insurance None
Accidental Death & Dismemberment None
Acupuncture HMO
Substance Abuse HMO
Massage Therapy None
Durable Medical Equipment HMO
Rehabilitation HMO
Workers' Compensation None
Other None

Heritage Provider Network

8510 Balboa Boulevard, Suite 285 • Northridge, CA 91325

Ph: (818) 654-3461 • Fax: (818) 654-3460 • www.heritageprovidernetwork.com

EXECUTIVE OFFICERS

Richard N. Merkin, M.D.
President

S. Ian Drew, M.D.
Medical Director

Jaya Kurian
CFO

Rich Lipeles
COO

EXECUTIVE STAFF

Scott Bae
Information Technology

PRIMARY CONTACTS

Jaya Kurian
Government Relations
(818) 654-3461

Ann Wymer
(310) 823-5250

Rich Lipeles
Public Affairs
(714) 908-5613

PLAN ORGANIZATION

Parent Company/Affiliate	None
Recent mergers or acquisitions within California	0
Year founded	1996
Year licensed	1997
Tax status	For profit
Number of employees	3,866 full time
Health Plan Enrollment	N/A

PLAN-PROVIDER ARRANGEMENTS

Model types (ranked in descending order)	Network of Medical Groups and IPAs, Direct Contracting with Physicians
Number of medical groups	9 owned, 0 contracted
Number of IPAs	9 owned, 2 contracted
Number of hospitals	146 contracted
Number of PCP, Specialists	2,832 PCPs, 6,980 Specialists
Number of physicians	356 owned (salaried)
Number of provider offices	83 contracted

COMPENSATION METHODS

Physicians-primary care (ranked by method)	Other (Fee schedule), Group Capitation, Individual Capitation, Salary
Physicians-specialty (ranked by method)	Other (Fee schedule), Group Capitation
Hospitals (ranked by payment type)	Per Diem, Case Rates, Discount Charges

PLAN PRODUCTS

PRODUCTS CURRENTLY SERVED

Individual market	HMO, PPO
Small group (2–50 employees) enrollment	HMO
Large group (50+ employees) enrollment	HMO, POS
Medicare Advantage	HMO, Supplemental, FFS
Medi-Cal Managed Care	HMO, FFS
Medigap (Supplemental Insurance)	None
Special Needs Plans (SNPs)	HMO
Medicare Part D stand-alone	None
Access for Infants and Mothers	None
Healthy Kids	HMO
Major Risk Medical Insurance/GIP	PPO, FFS
Other	None

ANCILLARY PRODUCTS

Vision	None
Chiropractic	None
Dental	None
Prescription Drugs	None
Long Term Health Care	None
Life Insurance	None
Accidental Death & Dismemberment	None
Acupuncture	None
Substance Abuse	None
Massage Therapy	None
Durable Medical Equipment	None
Rehabilitation	None
Workers' Compensation	FFS Contract
Other	Industrial Physical, Champus

EXECUTIVE OFFICER

Bradley P. Gilbert, M.D., M.P.P.
Chief Executive Officer

EXECUTIVE STAFF

Vacant
Chief Operations Officer

Susan Arcidiacono
Chief Marketing Officer

Kurt Hubler
Chief Network Officer

Keenan Freeman
Chief Financial Officer

Jennifer Sayles, M.D., M.P.H.
Chief Medical Officer

Marcia Anderson,
BSN, RN, CCM, CDMS
Chief of Medical Services

Michael Deering
Chief Information Officer

Janet Nix
*Chief of Organizational
 Development*

Steve Sohn, Esq.
Managing Counsel

PRIMARY CONTACT

Victoria Ostermann
*Government Relations/
 Public Affairs*
 (909) 890-4430

Inland Empire Health Plan

10801 Sixth Street, Suite 120 • Rancho Cucamonga, CA 91730

Ph: (909) 890-2000 • Fax: (909) 890-2019 • www.iehnp.org

PLAN ORGANIZATION

Parent Company/Affiliate None
 Recent mergers or acquisitions within California None
 Year founded 1994
 Year licensed 1996
 Tax status Not-for-profit
 Number of employees 1,965 as of 9/30/2017
 Health Plan Enrollment 1,255,765 as of 9/30/2017

PLAN-PROVIDER ARRANGEMENTS

Model types (ranked in descending order) Network of IPAs and Direct Physician Contracting
 Number of medical groups/IPAs 20 contracted
 Number of hospitals 40 contracted
 Number of physicians 3,627 contracted
 Number of other licensed clinicians 2,043 contracted
 Number of provider offices 9,177 contracted

COMPENSATION METHODS

Physicians—primary care (ranked by method) Individual Capitation, Fee-For-Service
 Physicians—specialty (ranked by method) Fee-For-Service
 Hospitals (ranked by payment type) Per Diem, Diagnosis-Related Group

PLAN PRODUCTS**PRODUCTS CURRENTLY OFFERED**

Individual market None
 Small group (2–50 employees) None
 Large group (50+ employees) None
 Medicare Advantage None
 Medigap (Supplemental Insurance) None
 Special Needs Plans (SNPs) None
 Medicare Part D stand-alone None
 Access for Infants and Mothers None
 Medi-Cal Managed Care HMO
 Major Risk Medical Insurance/GIP None
 Other (Medicare-Medicaid Plan) HMO

ANCILLARY PRODUCTS

Vision None
 Chiropractic None
 Dental None
 Prescription Drugs None
 Long Term Health Care None
 Life Insurance None
 Accidental Death & Dismemberment None
 Acupuncture None
 Substance Abuse None
 Massage Therapy None
 Durable Medical Equipment None
 Rehabilitation None
 Workers' Compensation None
 Other None

EXECUTIVE OFFICERS

Ronald H. Bolding
CEO

Paul Biberkraut
CFO

EXECUTIVE STAFF

Susan Tenorio, R.N.
*Vice President
Health Operations*

Ken Smith, M.D.
Chief Medical Officer

Linda Carr
*Vice President
Sales and Marketing*

Larry Baca
Sales Director

Michelle Hageman
Provider Relations

Jill Young
Member Relations

Bill Chen
IT Director

PRIMARY CONTACTS

Gail Blacklock
Government Relations
(909) 623-6333

Linda Carr
Public Affairs
(909) 623-6333

Inter Valley Health Plan

300 South Park Avenue • Pomona, CA 91769-6002

Ph: (909) 623-6333 • Fax: (909) 397-9039 • www.ivhp.com

PLAN ORGANIZATION

Parent Company/Affiliate. None
Recent mergers or acquisitions within California None
Year founded. 1979
Year licensed. 1979
Tax status Non profit
Number of employees 120 full time
Health Plan Enrollment 22,600 (Medicare only)

PLAN-PROVIDER ARRANGEMENTS

Model types (ranked in descending order) Network of Medical Groups and IPAs
Number of medical groups/IPAs. 0 owned, 14 contracted
Number of hospitals 0 owned, 50 contracted

COMPENSATION METHODS

Physicians—primary care (ranked by method). Group Capitation
Hospitals (ranked by payment type) Capitation, Per Diem

PLAN PRODUCTS

PRODUCTS CURRENTLY OFFERED

Medicare Advantage HMO

ANCILLARY PRODUCTS

Vision Yes
Chiropractic Yes
Dental Yes
Prescription Drugs Yes
Substance Abuse. Yes
Durable Medical Equipment. Yes
Rehabilitation Yes

CALIFORNIA OFFICE LOCATIONS

See website for most updated list
of all office locations. www.kp.org

EXECUTIVE OFFICERS

Bernard J. Tyson
Chairman and National CEO

Gregory A. Adams
Group President

Janet Liang
*Regional President,
Northern California*

Julie Miller-Phipps
*Regional President,
Southern California*

Vanessa Benavides
*Senior Vice President,
Chief Compliance and Privacy Officer*

Wade Overgaard
*Senior Vice President,
California Health Plan Operations*

Kathryn Lancaster
*Executive Vice President and
National Chief Financial Officer*

Chandrika J. Bhalla
*Senior Vice President
and Chief Financial Officer,
Northern California*

George A. Disalvo
*Senior Vice President and Chief
Financial Officer, Southern California*

Richard Daniels
*Executive Vice President and
Chief Information Officer*

Charles E. Columbus
*Senior Vice President
Chief Human Resources Officer*

Paul M. Swenson
*Senior Vice President
Chief Strategy Officer*

Robert M. Pearl, M.D.
*Executive Medical Director and CEO,
Northern California*

Edward M. Ellison, M.D.
*Executive Medical Director and Chairman
of the Board, Southern California*

Phillip B. Young
*VP and Regional Counsel,
Northern California*

John Yamamoto
*Vice President and Assistant General
Counsel, Southern California*

Christine Paige
*Senior Vice President,
Marketing and Internet Services*

Alan T. Kiyohara, Pharm.D.
*VP Pharmacy Operations and Services,
Southern California*

Kathryn R. Brown
*VP Pharmacy Operations
and Services, Northern California*

PRIMARY CONTACTS

John Garcia
*Vice President Legal and Government
Relations, Northern California
(916) 448-3209*

Yvette Radford
*Vice President External and Community
Affairs, Northern California
(510) 987-4190*

Diana Halper
*Vice President, Communications and
Media Services, Southern California
(626) 405-5890*

Debby Cunningham
*SVP Strategy and Business
Development, Northern California
(510) 987-3995*

Deborah Espinal
*Executive Director of Policy,
Health Plan Regulatory Services
(510) 393-6574*

Lisa Koltun
*Vice President, Health Plan
Regulatory Services
(510) 625-7028*

Kaiser Permanente (Kaiser Foundation Health Plan, Inc.)

Northern California Region • 1950 Franklin Street, 20th Floor • Oakland, CA 94612
Ph: (510) 987-1000 • Fax: (510) 987-4303

Southern California Region • 393 East Walnut Street • Pasadena, CA 91188
Ph: (626) 405-5000 • Fax: (626) 405-2583

www.kaiserpermanente.org

PLAN ORGANIZATION

Parent Company	None
Recent mergers or acquisitions within California	None
Year founded	1945
Year licensed	1977
Tax status	Non profit
Number of employees	148,356
Health Plan Enrollment	11,415,162 Nationally 4,055,250 Northern California 4,328,808 Southern California

PLAN-PROVIDER ARRANGEMENTS

Model types (ranked in descending order)	Group Model HMO
Number of medical groups/IPAs	0 owned, 2 exclusive contracts (TPMG, SCPMG)
Number of hospitals	36 owned, 13 Plan contracted
Number of physicians	18,399 TPMG & SCPMG, 2,146 contracted
Number of other licensed clinicians	7,833 TPMG & SCPMG, 1,141 contracted

COMPENSATION METHODS

Physicians—primary care (ranked by method)	Group Capitation
Physicians—specialty (ranked by method)	Group Capitation
Hospitals (ranked by payment type)	Cost Reimbursement (Kaiser) Discounted Charges, Per Diem, Case Rates (non-Kaiser)

PLAN PRODUCTS

PRODUCTS CURRENTLY OFFERED

Covered California (Individual Market)	HMO
Individual market	HMO, Other
Covered California (SHOP)	HMO, Other
Small group (2–50 employees)	HMO, PPO, Other
Large group (50+ employees)	HMO, POS, PPO, Other
Medicare Advantage	HMO (with and without Part D)
Special Needs Plans (SNPs)	HMO
Medi-Cal Access Program	HMO
Medi-Cal Managed Care	HMO
Major Risk Medical Insurance/GIP	HMO
Other	HMO

ANCILLARY PRODUCTS

Vision	HMO, PPO, POS
Chiropractic	HMO, PPO, POS
Dental	HMO, PPO, Other
Prescription Drugs	HMO, PPO, POS
Acupuncture	HMO, PPO, POS
Substance Abuse	HMO, PPO, POS
Durable Medical Equipment	HMO, PPO, POS
Rehabilitation	HMO, PPO, POS
Workers' Compensation	Injury Care and Occupational Health and Safety Services

EXECUTIVE OFFICERS

Douglas A. Hayward
President and CEO

Robert Landis
Chief Financial Officer, CPA

Alan Avery
Chief Operating Officer

Richard Pruitt
Chief Information Officer

Dr. Martha E. Tasinga
Chief Medical Officer

EXECUTIVE STAFF

Beverly Dolberg, M.D.
Medical Director

Irwin Harris, M.D.
Associate Medical Director

Deborah Murr, R.N.
*Administrative Director
of Health Services*

Louis Iturriria
Director of Marketing

Nate Scott
Director of Member Services

Bruce Wearda, Pharm. D.
Director of Pharmacy

Anita Martin
Director of Human Resources

Carl R. Breining, CHC
*Director of Compliance and
Regulatory Affairs*

Emily Silva
Director of Provider Relations

Jeremy McGuire
*Director Government Affairs
and Business Development*

PRIMARY CONTACTS

Jeremy McGuire
Government Relations

Louis Iturriria
Public Affairs

Kern Family Health Care (Kern Health Systems)

9700 Stockdale Highway • Bakersfield, CA 93311

Ph: (661) 664-5000 • Fax: (661) 664-5178 • www.kernfamilyhealthcare.com

PLAN ORGANIZATION

Parent Company/Affiliate None
Recent mergers or acquisitions within California None
Year founded 1994
Year licensed 1996
Tax status Non profit
Number of employees 383 full time
Health Plan Enrollment 245,772 (Medi-Cal)

PLAN-PROVIDER ARRANGEMENTS

Number of hospitals 0 owned, 17 contracted
Number of physicians 0 owned, 951 contracted
Number of other licensed clinicians 0 owned, 306 contracted
Number of provider offices 0 owned, 420 contracted

COMPENSATION METHODS

Physicians—primary care (ranked by method) Fee-For-Service
Physicians—specialty (ranked by method) Fee-For-Service
Hospitals (ranked by payment type) Fee-For-Service

PLAN PRODUCTS

PRODUCTS CURRENTLY OFFERED

Individual market None
Small group (2–50 employees) None
Large group (50+ employees) None
Medicare Advantage None
Medigap (Supplemental Insurance) None
Special Needs Plans (SNPs) None
Medicare Part D stand-alone None
Access for Infants and Mothers None
Medi-Cal Managed Care HMO
Healthy Kids None
Major Risk Medical Insurance/GIP None
Other None

ANCILLARY PRODUCTS

Vision None
Chiropractic None
Dental None
Prescription Drugs None
Long Term Health Care None
Life Insurance None
Accidental Death & Dismemberment None
Acupuncture None
Substance Abuse None
Massage Therapy None
Durable Medical Equipment None
Rehabilitation None
Workers' Compensation None
Other None

EXECUTIVE OFFICERS

John Baackes
Chief Executive Officer

Richard Seidman, MD
Chief Medical Officer

Marie Montgomery
Chief Financial Officer

Dino Kasdagly
Chief Operations Office

Augustavia Haydel, Esq.
General Counsel

Terry Brown
Chief of Human Resources

Tom Schwaninger
Chief Information Officer

Noah Paley
*Chief of Enterprise
Integration*

Phinney Ahn
Chief of Staff

PRIMARY CONTACTS

Cherie Fields
Government Relations
(916) 930-0043

Francisco Oaxaca
Public Affairs
(213) 694-1250

L.A. Care Health Plan (Local Initiative Health Authority for Los Angeles County)

1055 W 7th Street, 10th Floor • Los Angeles, CA 90017

Ph: (213) 694-1250 • Fax: (213) 694-1246 • www.lacare.org

PLAN ORGANIZATION

Parent Company/Affiliate None
Recent mergers or acquisitions within California None
Year founded 1994
Year licensed 1997
Tax status Not-for-profit
Number of employees 1,900
Health Plan Enrollment 2,100,000

PLAN-PROVIDER ARRANGEMENTS

Model types (ranked in descending order) Network of Medical Groups and IPA's Plan
Partner/Delegated; Direct Contracting
with Physicians
Number of medical groups/IPAs 0 owned, 37 contracted
Number of hospitals 0 owned, 54 contracted
Number of other licensed clinicians 0 owned, 4,196 contracted
Number of physicians 0 owned, 15,340 contracted
Number of provider offices 0 owned, 6,945 contracted

COMPENSATION METHODS

Physicians—primary care (ranked by method) Group Capitation, Fee-For-Service
Physicians—specialty (ranked by method) Group Capitation, Fee-For-Service
Hospitals (ranked by payment type) Per Diem, Diagnosis Related Groups,
Capitation, Case Rates, Discount Charges,
Differential by Service Type

PLAN PRODUCTS

PRODUCTS CURRENTLY OFFERED

Covered California (Individual Market) HMO
Individual market None
Small group (2–50 employees) None
Large group (50+ employees) None
Medicare Advantage HMO
Medigap (Supplemental Insurance) None
Medicare Part D stand-alone None
Access for Infants and Mothers None
Medi-Cal Managed Care HMO
Major Risk Medical Insurance/GIP None
Other None

ANCILLARY PRODUCTS

Vision None
Chiropractic None
Dental None
Prescription Drugs None
Long Term Health Care None
Life Insurance None
Accidental Death & Dismemberment None
Acupuncture None
Substance Abuse None
Massage Therapy None
Durable Medical Equipment None
Rehabilitation None
Workers' Compensation None
Other None

Molina Healthcare of California

200 Oceangate, Suite 100 • Long Beach, CA 90802

Ph: (800) 526-8196 • Fax: (562) 499-6170 • www.molinahealthcare.com

CALIFORNIA OFFICE LOCATIONS

Sacramento

2180 Harvard Street,
Suite 500
Sacramento, CA 95815

Inland Empire

550 E. Hospitality Lane,
Suite 100
San Bernardino, CA 92408

San Diego

9275 Sky Park Court,
Suite 400
San Diego, CA 92123

El Centro

1607 W. Main Street
El Centro, CA 92243

EXECUTIVE OFFICERS

Deborah Miller

President

Matthew Schueren

VP Finance & Analytics

Tyler Jung, MD

Chief Medical Officer

EXECUTIVE STAFF

Jennifer Rasmussen

VP Health Care Services

Robert O'Reilly

VP Government Contracts

Paul Van Duine

*VP Network
Management & Operations*

John Rosenthal, Esq.

Legal Counsel

PRIMARY CONTACTS

Robert O'Reilly

VP Government Contracts
(916) 561-8556

Cameron Smyth

AVP State Affairs
(661) 505-2269

PLAN ORGANIZATION

Parent Company/Affiliate	Molina Healthcare, Inc.
Recent mergers or acquisitions within California	None
Year founded	1980
Year licensed	1994
Tax status	For profit
Number of employees	726 full time
Health Plan Enrollment	4,503,000 National 766,000 California

PLAN-PROVIDER ARRANGEMENTS

Model types (ranked in descending order)	Network of Medical Groups and IPAs, Direct Contracting with Physicians, Staff
Number of medical groups/IPAs	2 exclusive, 76 contracted
Number of hospitals	104 contracted
Number of physicians	20,794 contracted
Number of other licensed clinicians	2,480 contracted
Number of provider offices	19 exclusive, 17,733 contracted

COMPENSATION METHODS

Physicians—primary care (ranked by method)	Group Capitation, Individual Capitation, Salary, Fee-For-Service
Physicians—specialty (ranked by method)	Fee-For-Service, Capitation
Hospitals (ranked by payment type)	Per Diem, Capitation

PLAN PRODUCTS

PRODUCTS CURRENTLY OFFERED

Covered California (Individual Market)	HMO
Individual market	None
Small group (2–50 employees)	None
Large group (50+ employees)	None
Medicare Advantage	HMO
Medigap (Supplemental Insurance)	None
Special Needs Plans (SNPs)	HMO
Medicare Part D stand-alone	None
Medi-Cal Managed Care	HMO
Healthy Kids	None
Major Risk Medical Insurance/GIP	None

ANCILLARY PRODUCTS

Vision	None
Chiropractic	None
Dental	None
Prescription Drugs	None
Long Term Health Care	None
Life Insurance	None
Accidental Death & Dismemberment	None
Acupuncture	None
Substance Abuse	None
Massage Therapy	None
Durable Medical Equipment	None
Rehabilitation	None
Workers' Compensation	None

EXECUTIVE OFFICERS

Nancy Boerner, MD, MBA
CEO

Jay Cohen, MD, MBA
Chairman Emeritus,
Board of Directors

EXECUTIVE STAFF

Karen Goldstein
General Manager

PRIMARY CONTACT

Karen Goldstein
General Manager
(949) 923-3350

Monarch Health Plan, Inc.

11 Technology Drive • Irvine, CA 92618

Ph: (949) 923-3350 • Fax: (949) 923-3585 • www.monarchhealthplan.com

PLAN ORGANIZATION

Parent Company/Affiliate Monarch Healthcare, A Medical Group, Inc.
Recent mergers or acquisitions within California None
Year founded 2007
Year licensed 2007
Tax status Profit
Number of employees 16 FTE's
Health Plan Enrollment MHP takes global risk for other
Health Plans' members

PLAN-PROVIDER ARRANGEMENTS

Model types (ranked in descending order) Network of Medical Groups and
Independent Practice Associations (IPAs)
Number of medical groups/IPAs 1 contracted
Number of hospitals 24 contracted
Number of physicians None
Number of other licensed clinicians None
Number of provider offices None

COMPENSATION METHODS

Physicians – primary care (ranked by method) None
Physicians – specialty (ranked by method) None
Hospitals (ranked by payment type) Diagnosis Related Group, Per Diem

PLAN PRODUCTS**PRODUCTS CURRENTLY OFFERED**

Individual market None
Small group (2–50 employees) None
Large group (50+ employees) None
Medicare Advantage None
Medi-Cal Managed Care None
Medigap (Supplemental Insurance) None
Special Needs Plans (SNPs) None
Medicare Part D stand-alone None
Access for Infants and Mothers None
Healthy Kids None
Major Risk Medical Insurance/GIP None
Other MHP takes global risk for other
Health Plans' members

ANCILLARY PRODUCTS

Vision None
Chiropractic None
Dental None
Prescription Drugs None
Long Term Health Care None
Life Insurance None
Accidental Death & Dismemberment None
Acupuncture None
Substance Abuse None
Massage Therapy None
Durable Medical Equipment None
Rehabilitation None
Workers' Compensation None
Other (please specify) None

EXECUTIVE OFFICERS

Grace Li
Chief Executive Officer

Gary Campanella
CFO

Jay Luxenberg, MD
Chief Medical Officer

David Nolan
Chief Operating Officer

Eileen Kunz
*Chief of Government
Affairs and Compliance*

PRIMARY CONTACTS

Eileen Kunz
Government Relations
(415) 292-8722

Roy Alojado
Public Affairs
(628) 208-8446

On Lok Lifeways (On Lok Senior Health Services)

1333 Bush Street • San Francisco, CA 94109

Ph: (415) 292-8888 • Fax: (415) 292-8745 • www.OnLok.org

PLAN ORGANIZATION

Parent Company/Affiliate On Lok, Inc.
Recent mergers or acquisitions within California None
Year founded. 1971
Year licensed. 1999
Tax status Non profit
Number of employees 450 full time, 250 part time
Health Plan Enrollment 1,460

PLAN-PROVIDER ARRANGEMENTS

Model types (ranked in descending order) Staff Model
Number of medical groups/IPAs. 0 owned, 54 contracted
Number of hospitals 0 owned, 15 contracted
Number of physicians 20 employed, 360 contracted
Number of other licensed clinicians 0 owned, 50 contracted
Number of provider offices 9 owned, 180 contracted

COMPENSATION METHODS

Physicians—primary care (ranked by method). Employed
Physicians—specialty (ranked by method). Fee-For-Service
Hospitals (ranked by payment type) Fee-For-Service

PLAN PRODUCTS

PRODUCTS CURRENTLY OFFERED

Individual market None
Small group (2–50 employees) None
Large group (50+ employees) None
Medicare Advantage None
Medigap (Supplemental Insurance) None
Special Needs Plans (SNPs) None
Medicare Part D stand-alone None
Access for Infants and Mothers None
Medi-Cal Managed Care None
Healthy Kids None
Major Risk Medical Insurance/GIP None
Other PACE: HMO

ANCILLARY PRODUCTS

Vision None
Chiropractic None
Dental. None
Prescription Drugs. None
Long Term Health Care None
Life Insurance None
Accidental Death & Dismemberment None
Acupuncture None
Substance Abuse. None
Massage Therapy None
Durable Medical Equipment None
Rehabilitation None
Workers' Compensation. None
Other None

EXECUTIVE OFFICERS

Mario Schlosser
Chief Executive Officer

Brian West
Chief Financial Officer

Alan Warren
Chief Technology Officer

Joel Klein
*Chief Policy &
Strategy Officer*

PRIMARY CONTACT

John Puente
*VP, Regulatory
Affairs & California
Operations Director*
jpuente@hioscar.com

Oscar Health Plan of California

3535 Hayden Ave. Suite 230 • Culver City, CA 90232

Ph: (855) OSCAR-55 • Fax: (844) 965-9053 • www.hioscar.com

PLAN ORGANIZATION

Parent Company/Affiliate Oscar Insurance Corp.
Recent mergers or acquisitions within California None
Year founded 2015
Year licensed 2016
Tax status For Profit

PLAN PRODUCTS

PRODUCTS CURRENTLY OFFERED

Covered California (Individual Market) EPO
Individual market EPO
Small group (1–100 employees) EPO
Large group (101+ employees) None
Medicare Advantage None
Medi-Cal Managed Care None
Medigap (Supplemental Insurance) None
Special Needs Plans (SNPs) None
Medicare Part D stand-alone None
Access for Infants and Mothers None
Healthy Kids None
Major Risk Medical Insurance/GIP None
Other None

ANCILLARY PRODUCTS

Vision None
Chiropractic None
Dental None
Prescription Drugs None
Long Term Health Care None
Life Insurance None
Accidental Death & Dismemberment None
Acupuncture None
Substance Abuse None
Massage Therapy None
Durable Medical Equipment None
Rehabilitation None
Workers' Compensation None
Other (please specify) None

Partnership HealthPlan of California*

4665 Business Center Drive • Fairfield, CA 94534

Ph: (707) 863-4100 • Fax: (707) 863-4117 • www.partnershiphp.org

CALIFORNIA OFFICE LOCATIONS

Headquarters

4665 Business Center Drive
Fairfield, CA 94534

Santa Rosa Office

495 Tesconi Circle
Santa Rosa, CA 95401

Redding Office

3688 Avtech Parkway
Redding, CA 96002

Eureka Office

1036 5th Street, Suite E
Eureka, CA 95501

EXECUTIVE OFFICERS

Elizabeth Gibboney

*Executive Director/
Chief Executive Officer*

Sonja Bjork

Chief Operating Officer

Patti McFarland

Chief Financial Officer

Robert Moore, MD, MPH

Chief Medical Officer

Kirt Kemp

Chief Information Officer

Margaret Kisliuk

*Executive Director,
Northern Region*

Robert Layne

*Director of Government
and Public Affairs*

Amy Turnipseed

*Director of Policy and
Program Development*

PRIMARY CONTACT

Robert Layne

*Director of Government
and Public Affairs
(707) 420-7690*

PLAN ORGANIZATION

Parent Company/Affiliate	None
Recent mergers or acquisitions within California	None
Year founded	1994
Year licensed	2005
Tax status	Non profit
Number of employees	689
Health Plan Enrollment	560,000

PLAN-PROVIDER ARRANGEMENTS

Model types (ranked in descending order)	Direct Contracting with Physicians, Network of Medical Groups and IPAs
Number of medical groups/IPAs	0 owned, 6 contracted
Number of hospitals	0 owned, 63 contracted
Number of physicians	0 owned, 8,406 contracted
Number of other licensed clinicians	0 owned, 1,013 contracted
Number of provider offices	0 owned, 1,169 contracted

COMPENSATION METHODS

Physicians—primary care (ranked by method)	Individual and Group Capitation, Fee-For-Service
Physicians—specialty (ranked by method)	Fee-For-Service, Individual Capitation, Group Capitation
Hospitals (ranked by payment type)	Per Diem, Capitation, Diagnosis-Related Group

PLAN PRODUCTS

PRODUCTS CURRENTLY OFFERED

Individual market	None
Small group (2–50 employees)	None
Large group (50+ employees)	None
Medicare Advantage	None
Medigap (Supplemental Insurance)	None
Special Needs Plans (SNPs)	None
Medicare Part D stand-alone	None
Access for Infants and Mothers	None
Medi-Cal Managed Care	HMO
Healthy Kids	HMO
Major Risk Medical Insurance/GIP	None
Other	None

ANCILLARY PRODUCTS

Vision	HMO
Chiropractic	HMO
Dental	HMO
Prescription Drugs	HMO
Long Term Health Care	HMO
Life Insurance	None
Accidental Death & Dismemberment	None
Acupuncture	HMO
Substance Abuse	HMO
Massage Therapy	HMO
Durable Medical Equipment	HMO
Rehabilitation	HMO
Workers' Compensation	None
Other	None

*2017 MEMBERSHIP DIRECTORY PROFILE (NOT UPDATED)

EXECUTIVE OFFICER

John F. Grgurina, Jr.
CEO

EXECUTIVE STAFF

Sunny Cooper
CIO

John Gregoire
CFO

Karen Andrews
Interim Chief
Operations Officer

Nina Maruyama
Officer, Regulatory
Affairs and Compliance

James Glauber, MD, MPH
Chief Medical Officer

Sumi Sousa
Officer, Policy Development
and Coverage Programs

PRIMARY CONTACTS

Sumi Sousa
Officer, Policy Development
and Coverage Programs
(415) 615-5121

Nina Maruyama
Officer, Regulatory
Affairs and Compliance
(415) 615-4217

San Francisco Health Plan (San Francisco Health Authority)

50 Beale Street • San Francisco, CA 94105

Ph: (415) 547-7818 • Fax: (415) 615-6435 • www.sfhpa.org

PLAN ORGANIZATION

Parent Company/Affiliate None
Recent mergers or acquisitions within California None
Year founded 1997
Year licensed 1996
Tax status Non profit/Public Agency
Number of employees 300 full time
Health Plan Enrollment 149,060

PLAN-PROVIDER ARRANGEMENTS

Model types (ranked in descending order) Network of Medical Groups and IPAs,
Staff (Kaiser)
Number of medical groups/IPAs 0 owned, 8 contracted
Number of hospitals 0 owned, 8 contracted
Number of physicians 0 owned, over 4,000 contracted (PCP & Specialists)
Number of other licensed clinicians 0 owned, 381 contracted (Mid-Level providers)
Number of provider offices 0 owned, over 600 contracted (PCP sites)

COMPENSATION METHODS

Physicians—primary care (ranked by method) Group Capitation, Fee-For-Service
Physicians—specialty (ranked by method) Group Capitation, Fee-For-Service
Hospitals (ranked by payment type) Capitation, Fee-For-Service

PLAN PRODUCTS**PRODUCTS CURRENTLY OFFERED**

Individual market None
Small group (2–50 employees) None
Large group (50+ employees) None
Medicare Advantage None
Medi-Cal Managed Care HMO
Medigap (Supplemental Insurance) None
Special Needs Plans (SNPs) None
Medicare Part D stand-alone None
Access for Infants and Mothers None
Healthy Kids HMO
Major Risk Medical Insurance/GIP None
Other Healthy Workers: HMO

ANCILLARY PRODUCTS

Vision None
Chiropractic None
Dental None
Prescription Drugs None
Long Term Health Care None
Life Insurance None
Accidental Death & Dismemberment None
Acupuncture None
Substance Abuse Non-Medi-Cal
Massage Therapy None
Durable Medical Equipment None
Rehabilitation None
Workers' Compensation None
Other None

Santa Clara Family Health Plan (Santa Clara County Health Authority)

210 E. Hacienda Avenue • Campbell, CA 95008
Ph: (408) 376-2000 • Fax: (408) 376-2191 • www.scfhp.com

EXECUTIVE OFFICER

Christine Tomcala
Chief Executive Officer

EXECUTIVE STAFF

Dave Cameron
Chief Financial Officer

Robin Larmer
*Chief Compliance and
Regulatory Affairs Officer*

Jonathan Tamayo
Chief Information Officer

Christine Turner
Chief Operating Officer

Sharon Valdez
VP of Human Resources

PRIMARY CONTACT

Robin Larmer
*Chief Compliance and
Regulatory Affairs Officer*
(408) 376-2000

PLAN ORGANIZATION

Parent Company/Affiliate	None
Recent mergers or acquisitions within California	None
Year founded	1995
Year licensed	1997
Tax status	Non profit
Number of employees	208
Health Plan Enrollment	271,328

PLAN-PROVIDER ARRANGEMENTS

Model types (ranked in descending order)	Network of Medical Groups and IPAs, Direct Contracting with Physicians
Number of medical groups/IPAs	0 owned, 8 contracted
Number of hospitals	0 owned, 8 contracted
Number of physicians	0 owned, 3,437 contracted (PCPs & Specialists)
Number of Other Licensed Clinicians	0 owned, 523 contracted (Mid-level and Ancillary Providers)
Number of Provider Offices	0 owned, 206 contracted (PCP sites)

COMPENSATION METHODS

Physicians—primary care (ranked by method)	Medical Group Capitation, PCP Capitated, Fee-For-Service including risk sharing
Physicians—specialty (ranked by method)	Fee-For-Service, Medical Group Capitation
Hospitals (ranked by payment type)	Per Diem, Diagnosis-Related Group

PLAN PRODUCTS

PRODUCTS CURRENTLY OFFERED

Individual market	None
Small group (2–50 employees)	None
Large group (50+ employees)	None
Medicare Advantage	None
Medi-Cal Managed Care	HMO
Medigap (Supplemental Insurance)	None
Special Needs Plans (SNPs)	None
Medicare Part D stand-alone	None
Access for Infants and Mothers	None
Healthy Kids	HMO
Major Risk Medical Insurance/GIP	None
Other	HMO, (Cal MediConnect)

ANCILLARY PRODUCTS

Vision	None
Chiropractic	None
Dental	None
Prescription Drugs	None
Long Term Health Care	None
Life Insurance	None
Accidental Death & Dismemberment	None
Acupuncture	None
Substance Abuse	None
Massage Therapy	None
Durable Medical Equipment	None
Rehabilitation	None
Workers' Compensation	None
Other	None

EXECUTIVE OFFICERS

Chris Wing
Chief Executive Officer

Bill Roth
President

Nancy Monk
Chief Administrative Officer

Janet Kornblatt
General Counsel

Vinod Mohan
Chief Financial Officer

Cathy Batteer
*Senior Vice President
and General Manager,
All SCAN Markets*

EXECUTIVE STAFF

Peter Begans
*Senior Vice President,
Public, Government and
Community Affairs*

Eve Gelb
*Senior Vice President,
Health Care Services*

David Milligan
*Senior Vice President,
National Sales*

Sherry Stanislaw
*Senior Vice President
and General Manager,
Southern California*

Riaz Ali
Chief Marketing Executive

Romilla Batra, M.D.
Chief Medical Officer

Josh Goode
Chief Technology Executive

Andrew Whitelock
*Chief Risk Executive and
Compliance Officer*

Sharon Jhawar
*Corporate Vice President,
Pharmacy*

PRIMARY CONTACT

Peter Begans
Government Relations
(202) 756-2279

SCAN Health Plan®

3800 Kilroy Airport Way, Suite 100 • Long Beach, CA 90806
Ph: (562) 989-5100 • Fax: (562) 989-5200 • www.scanhealthplan.com

PLAN ORGANIZATION

Parent Company/Affiliate SCAN Group
Recent mergers or acquisitions within California None
Year founded 1977
Year licensed 1985
Tax status Non profit
Number of employees 1,070 full time, 69 part time
Health Plan Enrollment 187,226

PLAN-PROVIDER ARRANGEMENTS

Model types (ranked in descending order) Network of Medical Groups and IPAs
Number of medical groups/IPAs 0 owned, 72/308 contracted
Number of hospitals 0 owned, 121 contracted

COMPENSATION METHODS

Physicians—primary care (ranked by method) Group Capitation
Physicians—specialty (ranked by method) Group Capitation
Hospitals (ranked by payment type) Per Diem, Diagnosis-Related Group, Capitation

PLAN PRODUCTS

PRODUCTS CURRENTLY OFFERED

Individual market None
Small group (2–50 employees) None
Large group (50+ employees) None
Medicare Advantage HMO
Medigap (Supplemental Insurance) None
Special Needs Plans (SNPs) HMO
Medicare Part D stand-alone None
Access for Infants and Mothers None
Medi-Cal Managed Care HMO
Healthy Kids None
Major Risk Medical Insurance/GIP None
Other None

ANCILLARY PRODUCTS

Vision HMO
Chiropractic HMO
Dental HMO
Prescription Drugs HMO
Long Term Health Care HMO
Life Insurance None
Accidental Death & Dismemberment None
Acupuncture None
Substance Abuse HMO
Massage Therapy None
Durable Medical Equipment HMO
Rehabilitation None
Workers' Compensation None
Other None

Scripps Health Plan (d/b/a Scripps Health Plan Services, Inc)

10790 Rancho Bernardo Rd • San Diego, CA 92127

Ph: (844) 337-3700 • Fax: (858) 964-3102 • www.scrippshealthplan.com

EXECUTIVE OFFICER

Marc Reynolds
President

EXECUTIVE STAFF

Karri Rodgers
VP Managed Care

PRIMARY CONTACT

Linda Pantovic
*Government Relations
Compliance Officer
(858) 927-5360*

PLAN ORGANIZATION

Parent Company/Affiliate Scripps Health
Recent mergers or acquisitions within California N/A
Year founded 1997
Year licensed 2015
Tax status Non Profit
Number of employees 131
Health Plan Enrollment 12,280

PLAN-PROVIDER ARRANGEMENTS

Model types (ranked in descending order) Network of Medical Groups and IPAs;
Direct Contracting with Physicians
Number of Medical Groups/IPAs 0 owned, 6 contracted
Number of hospitals 0 owned, 6 contracted
Number of physicians 0 owned, 2,699 contracted
Number of other licensed clinicians 0 owned, 527 contracted
Number of provider offices 0 owned, 133 contracted

COMPENSATION METHODS

Physicians – primary care (ranked by method) Group Capitation; Fee-for-Service
Physicians – specialty (ranked by method) Group Capitation; Fee-for-Service
Hospitals (ranked by payment type) Case Rates; DRG; Discounted Charges; Charges

PLAN PRODUCTS

PRODUCTS CURRENTLY OFFERED

Covered California (Individual Market) None
Individual market None
Small group (2– 50 employees) None
Large group (50+ employees) HMO
Medicare Advantage None
Medi-Cal Managed Care None
Medigap (Supplemental Insurance) None
Special Needs Plans (SNPs) None
Medicare Part D stand-alone None
Access for Infants and Mothers None
Healthy Kids None
Major Risk Medical Insurance/GIP None
Other None

ANCILLARY PRODUCTS:

Vision None
Chiropractic None
Dental None
Prescription Drugs None
Long Term Health Care None
Life Insurance None
Accidental Death & Dismemberment None
Acupuncture None
Substance Abuse None
Massage Therapy None
Durable Medical Equipment None
Rehabilitation None
Workers' Compensation None
Other (please specify) None

EXECUTIVE OFFICERS

Maribel Ferrer
CEO

Robert Castillo
CMO

PRIMARY CONTACTS

Kristen Pugh
Government Relations
(714) 377-3251

Richele Steele
Public Affairs
(562) 933-2807

Seaside Health Plan

2840 Long Beach Blvd., Suite 120 • Long Beach, CA 90806

Ph: (562) 933-0950 • Fax: (562) 424-1486 • www.SeasideHealthPlan.org

PLAN ORGANIZATION

Parent Company/Affiliate MemorialCare Health System
Year founded 2013
Year licensed 2013
Tax Status Non-Profit
Number of employees 40
Health Plan Enrollment 40,000, CA HMO

PLAN-PROVIDER ARRANGEMENTS

Model types (ranked in descending order) Network of Medical Group,
IPA's, and Direct Contracting
Number of Medical Groups/IPAs 0 owned, 2 contracted
Number of hospitals 0 owned, 7 contracted
Number of physicians 0 owned, 326 PCP + 1310 SPC contracted
Number of other licensed clinicians 0 owned, 0 contracted
Number of provider offices 0 owned, 0 contracted

COMPENSATION METHODS

Physicians – primary care (ranked by method) Group Capitation, Individual Capitation, FFS
Physicians – specialty (ranked by method) Group Capitation, Individual Capitation, FFS
Hospitals (ranked by payment type) Capitation, Case Rate, DRG, Per Diem

PLAN PRODUCTS

PRODUCTS CURRENTLY OFFERED

Individual market Plan to Plan
Small group (2 – 50 employees) Plan to Plan
Large group (50+ employees) Plan to Plan, Direct 100+ Employees
Medicare Advantage Plan to Plan
Medi-Cal Managed Care Plan to Plan
Medigap (Supplemental Insurance) None
Special Needs Plans (SNPs) Plan to Plan
Medicare Part D stand-alone None
Access for Infants and Mothers None
Healthy Kids None
Major Risk Medical Insurance/GIP None
Other None

ANCILLARY PRODUCTS

Vision None
Chiropractic Large Group
Dental None
Prescription Drugs Large Group
Long Term Health Care None
Life Insurance None
Accidental Death & Dismemberment None
Acupuncture Large Group
Substance Abuse None
Massage Therapy None
Durable Medical Equipment None
Rehabilitation None
Workers' Compensation None
Other (please specify) None

Sharp Health Plan

8520 Tech Way, Suite 200 • San Diego, CA 92123

Ph: (858) 499-8377 • Fax: (858) 499-8244 • www.sharphealthplan.com

EXECUTIVE OFFICERS

Melissa Hayden Cook
*President and Chief
Executive Officer*

Rita Datko
Chief Financial Officer

Leslie Pels-Beck
Chief Operations Officer

Cary B. Shames, DO
Chief Medical Officer

Michael Byrd
*Chief Business
Development Officer*

PRIMARY CONTACTS

Lisa Nelson
Government Relations
(858) 499-8237

Tom Carroll
Public Affairs
(858) 499-8327

PLAN ORGANIZATION

Parent Company/Affiliate	Sharp HealthCare
Recent mergers or acquisitions within California	None
Year founded	1992
Year licensed	1992
Tax status	Non profit
Number of employees	228 FTE
Health Plan Enrollment	136,805

PLAN-PROVIDER ARRANGEMENTS

Model types (ranked in descending order)	Network of Medical Groups, IPAs, Individual Practices, Physician Practices
Number of medical groups/IPAs	0 owned, 14 contracted
Number of hospitals	0 owned, 14 contracted
Physician practices (including specialists)	0 owned, 3,039 contracted
Number of provider offices	0 owned, 930 contracted

COMPENSATION METHODS

Physicians—primary care (ranked by method)	Group Capitation, Fee-For-Service
Physicians—specialty (ranked by method)	Group Capitation, Fee-For-Service
Hospitals (ranked by payment type)	Capitation, Discounted Charges, Per Diem

PLAN PRODUCTS

PRODUCTS CURRENTLY OFFERED

Individual market	HMO
Covered California (SHOP)	HMO, HSA
Small group (1–100 employees)	HMO, HSA
Large group (101+ employees)	HMO, POS, HSA
Medicare Advantage	HMO
Medigap (Supplemental Insurance)	None
Special Needs Plans (SNPs)	None
Medicare Part D stand-alone	None
Access for Infants and Mothers	None
Medi-Cal Managed Care	None
Healthy Kids	None
Major Risk Medical Insurance/GIP	None
Other	None

ANCILLARY PRODUCTS

Vision	HMO
Chiropractic	HMO/Other
Dental	HMO/PPO
Prescription Drugs	HMO
Long Term Health Care	None
Life Insurance	None
Accidental Death & Dismemberment	None
Acupuncture	HMO/Other
Substance Abuse	HMO
Massage Therapy	Other
Durable Medical Equipment	HMO
Rehabilitation	HMO
Workers' Compensation	None
Other	None

EXECUTIVE OFFICERS

Frank Carrillo
Chief Executive Officer

Christina Suggett
Chief Operating Officer

Claudia Da Costa
Chief Financial Officer

EXECUTIVE STAFF

Jamie Moriyama
Chief Legal Counsel

PRIMARY CONTACT

Jamie Moriyama
*Chief Legal Counsel
Government Relations/
Public Affairs
(619) 407-4082*

SIMNSA Health Plan

2088 Otay Lakes Road, #102 • Chula Vista, CA 91913

Ph: (619) 407-4082 • www.simnsa.com

PLAN ORGANIZATION

Parent Company/Affiliate Sistemas Medicos Nacionales, SA de CV
Recent mergers or acquisitions within California None
Year founded 1980
Year licensed 2000
Tax status For profit
Number of employees 350 full time
Health Plan Enrollment 45,834

PLAN-PROVIDER ARRANGEMENTS

Model types (ranked in descending order) Network, Direct Contracts and Staff
Number of medical groups/IPAs 3 owned
Number of hospitals 0 owned, 13 contracted
Number of physicians 3 owned groups, 450 contracted
Number of other licensed clinicians 20 contracted
Number of provider offices 200

COMPENSATION METHODS

Physicians—primary care (ranked by method) Individual Capitation
Physicians—specialty (ranked by method) Fee-For-Service
Hospitals (ranked by payment type) Fee-For-Service

PLAN PRODUCTS

PRODUCTS CURRENTLY OFFERED

Small group (2–100 employees) HMO
Large group (100+ employees) HMO

ANCILLARY PRODUCTS

Vision HMO
Chiropractic None
Dental HMO
Prescription Drugs HMO
Long Term Health Care HMO
Life Insurance None
Accidental Death & Dismemberment None
Acupuncture HMO
Substance Abuse HMO
Massage Therapy HMO
Durable Medical Equipment HMO
Rehabilitation HMO
Workers' Compensation HMO

EXECUTIVE OFFICERS

Phil Jackson
Chief Executive Officer

Brian Fellner
Chief Financial Officer

Jennifer Nuovo, MD
Chief Medical Officer

Jennifer Schirmer
VP, Operations

Monica Majors
*VP, Strategic Sales
& Marketing*

Robert Carnaroli
VP, Sales

EXECUTIVE STAFF

Michael Poole
Compliance Officer

Gretchen Lachance
Assistant General Counsel

PRIMARY CONTACT

Sy Neilson
*Director, Marketing
and Communications
(916) 292-0666*

Sutter Health Plus

2480 Natomas Park Dr., Suite 150 • Sacramento, CA 95833
Ph: (855) 325-5200 • Fax: (916) 614-2487 • www.sutterhealthplus.org

PLAN ORGANIZATION

Parent Company/Affiliate Sutter Health
Recent mergers or acquisitions within California N/A
Year founded 2012
Year licensed 2013
Tax status Non profit
Number of employees 110 fulltime FTE
Health Plan Enrollment 67,649

PLAN-PROVIDER ARRANGEMENTS

Model types (ranked in descending order) Network of Medical Groups and IPAs
Number of Medical Groups/IPAs 10 contracted
Number of hospitals 28 contracted
Number of physicians 5,000 contracted
Number of other licensed clinicians Not tracked – N/A
Number of provider offices Not tracked – N/A

COMPENSATION METHODS

Physicians – primary care (ranked by method) Capitation
Physicians – specialty (ranked by method) Capitation
Hospitals (ranked by payment type) Capitation; Per diem

PLAN PRODUCTS

PRODUCTS CURRENTLY OFFERED

Individual market HMO
Small group (1–100 employees) HMO
Large group (101+ employees) HMO
Medicare Advantage N/A
Medi-Cal Managed Care N/A
Medigap (Supplemental Insurance) N/A
Special Needs Plans (SNPs) N/A
Medicare Part D stand-alone N/A
Access for Infants and Mothers N/A
Healthy Kids N/A
Major Risk Medical Insurance/GIP N/A
Other N/A

ANCILLARY PRODUCTS

Vision HMO
Chiropractic HMO
Dental HMO
Prescription Drugs HMO
Long Term Health Care N/A
Life Insurance N/A
Accidental Death & Dismemberment N/A
Acupuncture HMO
Substance Abuse HMO
Durable Medical Equipment HMO
Rehabilitation HMO
Workers' Compensation N/A
Other (please specify) N/A

EXECUTIVE OFFICERS

Robert C. Falkenberg
President and CEO

John Wolterbeek
Chief Financial Officer

John Chang, MD
Medical Director

Jane Knous
VP Operations

Kimberley Dunn
*Senior Associate
General Counsel*

Leslie Carter
Chief Operating Officer

PRIMARY CONTACT

Kimberley Dunn
(916) 451-1592

UnitedHealthcare of California

5701 Katella Avenue • Cypress, CA 90630
Ph: (714) 952-1121 • Fax: (866) 383-0428 • www.myuhc.com

PLAN ORGANIZATION

Parent Company/Affiliate UnitedHealth Group
Ultimate Parent Company UnitedHealth Group

Health plan products and services are offered by UnitedHealthcare of California, Indemnity insurance products (including PPO, medical, dental, life/AD&D and short term disability products) are underwritten by UnitedHealthcare Insurance Company.

Year founded 1975
Year licensed 1978
Tax status For profit
Number of employees 5,000+ UHG employees
Health Plan Enrollment 820,944

PLAN-PROVIDER ARRANGEMENTS

Model types (ranked in descending order) Network of Medical Groups and IPAs
Number of medical groups/IPAs 0 owned, 302 contracted
Number of hospitals 0 owned, 437 contracted
Number of physicians 61,870 contracted
Number of provider offices 43,407 contracted

COMPENSATION METHODS

Physicians – primary care (ranked by method) Depends on IPA/PMG subcontracts
Physicians – specialty (ranked by method) Depends on IPA/PMG subcontracts
Hospitals (ranked by payment type) Capitation, Per Diem

PLAN PRODUCTS

PRODUCTS CURRENTLY OFFERED

Small group (1–99 employees) HMO
Large group (100+ employees) HMO
Medicare Advantage HMO
Medi-Cal Managed Care None
Medigap (Supplemental Insurance) by affiliate
Special Needs Plans (SNPs) None
Medicare Part D stand-alone by affiliate
Access for Infants and Mothers None
Healthy Kids None
Major Risk Medical Insurance/GIP None
Other None

ANCILLARY PRODUCTS

Vision PPO
Chiropractic HMO, PPO
Dental HMO, PPO
Prescription Drugs HMO, PPO
Long Term Health Care None
Life Insurance Other
Accidental Death & Dismemberment Other
Acupuncture HMO, PPO
Substance Abuse HMO, PPO
Massage Therapy None
Durable Medical Equipment HMO, PPO
Rehabilitation None
Workers' Compensation None
Other Infertility: HMO, PPO

Valley Health Plan (Santa Clara County)

2480 North 1st Street, Suite 200 • San Jose, CA 95131

Ph: (408) 885-4080 • Fax: (408) 885-5921 • www.valleyhealthplan.org

EXECUTIVE OFFICERS (ACTING)

Bruce Butler
CEO

Vacant
COO

Ruth Liu
CBDO

EXECUTIVE STAFF

Dolly Goel, MD
Medical Director

PRIMARY CONTACTS

Georgette Greene
Regulatory Affairs
(408) 885-5606

Joy Alexiou
Public Affairs
(408) 885-4164

PLAN ORGANIZATION

Parent Company/Affiliate Santa Clara County
Recent mergers or acquisitions within California N/A
Year founded 1985
Year licensed 1985
Tax status Non profit
Number of employees 154 FTE
Health Plan Enrollment 161,242

PLAN-PROVIDER ARRANGEMENTS

Model types (ranked in descending order) Two-Plan Model
Number of medical groups/IPAs 5 contracted
Number of hospitals 5 contracted
Number of physicians 6,515 staff/contracted
Number of other licensed clinicians 536 contracted

COMPENSATION METHOD

Physicians—primary care (ranked by method) Fee-For-Service, Capitation, Salary
Physicians—specialty (ranked by method) Fee-For-Service, Salary
Hospitals (ranked by payment type) Capitation, Per Diem, Percentage of Billed

PLAN PRODUCTS

PRODUCTS CURRENTLY OFFERED

Covered California (Individual Market) HMO
Individual market HMO
Small group (2–50 employees) HMO
Large group (50+ employees) HMO
Medicare Advantage None
Medigap (Supplemental Insurance) None
Special Needs Plans (SNPs) None
Medicare Part D stand-alone None
Access for Infants and Mothers None
Medit-Cal Managed Care HMO
Healthy Kids HMO
Major Risk Medical Insurance/GIP None
Other COBRA: HMO

ANCILLARY PRODUCTS

Vision None
Chiropractic HMO
Dental HMO
Prescription Drugs HMO
Long Term Health Care None
Life Insurance None
Accidental Death & Dismemberment None
Acupuncture HMO
Substance Abuse HMO
Massage Therapy None
Durable Medical Equipment HMO
Rehabilitation HMO
Workers' Compensation None
Other None

EXECUTIVE OFFICERS

**County Board
of Supervisors**

EXECUTIVE STAFF

Johnson K. Gill
*Health Care
Agency Director*

Dee Pupa
*Deputy Director
Managed Care*

Narcisa Egan
*Assistant Chief
Financial Officer*

Dr. Catherine Rajala Sanders
Chief Medical Officer

PRIMARY CONTACT

Dee Pupa
Plan Administrator
(805) 981-5006

Ventura County Health Care Plan

2220 E. Gonzales Rd., Suite 210B • Oxnard, CA 93036

Ph: (805) 981-5050 • Fax: (805) 981-5026 • www.vchealthcareplan.org

PLAN ORGANIZATION

Parent Company/Affiliate County of Ventura
Recent mergers or acquisitions within California None
Year founded 1993
Year licensed 1996
Tax status Non profit
Number of employees 43
Health Plan Enrollment 15,500

PLAN-PROVIDER ARRANGEMENTS

Model types (ranked in descending order) Direct Contract
Number of medical groups/IPAs None
Number of hospitals 2 County operated, 5 contracted
Number of physicians 0 owned, 451 contracted
Number of other (NPs/PAs) 0 owned, 88 contracted
Number of provider offices (all specialties) 0 owned, 161 contracted, 65 PCPs

COMPENSATION METHODS

Physicians – primary care (ranked by method) FFS
Physicians – specialty (ranked by method) FFS
Hospitals (ranked by payment type) Per Diem, Case Rates, % Charges

PLAN PRODUCTS

PRODUCTS CURRENTLY OFFERED HMO

Individual market No
Small group (2–100 employees) Yes
Large group (100+ employees) Yes
Medicare Advantage No
Medi-Cal Managed Care No
Medigap (Supplemental Insurance) No
Special Needs Plans (SNPs) No
Medicare Part D stand-alone No
Access for Infants and Mothers No
Healthy Kids No
Major Risk Medical Insurance/GIP No
Other No

ANCILLARY PRODUCTS HMO

Vision No
Chiropractic Yes
Dental No
Prescription Drugs Yes
Long Term Health Care No
Life Insurance No
Accidental Death & Dismemberment No
Acupuncture Yes
Substance Abuse Yes
Massage Therapy No
Durable Medical Equipment Yes
Rehabilitation Yes
Workers' Compensation No
Other (please specify) No

Western Health Advantage

2349 Gateway Oaks Drive, Suite 100 • Sacramento, CA 95833
Ph: (916) 563-3180 • Fax: (916) 563-3182 • www.westernhealth.com

EXECUTIVE OFFICERS

Garry Maisel
President and CEO

Rita Ruecker
Chief Financial Officer

EXECUTIVE STAFF

Donald Hufford, M.D.
Chief Medical Officer

Glenn Hamburg
*Chief Client
Services Officer*

Bill Figenshu
Chief Sales Officer

Rebecca Downing
Chief Legal Officer

Rick Heron
*Chief Marketing and
Brand Officer*

Ali Darugar
Chief Information Officer

PRIMARY CONTACTS

Rebecca Downing
Government Relations
(916) 563-3183

Rick Heron
Public Affairs
(916) 614-6009

PLAN ORGANIZATION

Parent Company/Affiliate	None
Subsidiaries	None
Recent mergers or acquisitions within California	None
Year founded	1995
Year licensed	1997
Tax status	Tax-Exempt
Number of employees	230 full time, 15 part-time and seasonal
Health Plan Enrollment	133,776

PLAN-PROVIDER ARRANGEMENTS

Model types (ranked in descending order)	Network of Medical Groups and IPAs, Direct Contracting with Physicians
Number of medical groups	0 owned, 4 contracted
Number of IPAs	0 owned, 2 contracted
Number of hospitals	0 owned, 14 contracted
Number of physicians	0 owned, 3,023 contracted

COMPENSATION METHODS

Physicians—primary care (ranked by method)	Group Capitation
Physicians—specialty (ranked by method)	Group Capitation
Hospitals (ranked by payment type)	Capitation, Discount Charges

PLAN PRODUCTS

PRODUCTS CURRENTLY OFFERED

Covered California (Individual Market)	HMO, HSA HMO
Individual market	HMO, HSA HMO
Covered California (SHOP)	HMO, HSA HMO
Small group (2–100 employees)	HMO, HSA HMO
Large group (100+ employees)	HMO, HSA HMO, PPO
Medicare Advantage	None
Medi-Cal Managed Care	None
Medigap (Supplemental Insurance)	None
Special Needs Plans (SNPs)	None
Medicare Part D stand-alone	None
Access for Infants and Mothers	None
Healthy Kids	None
Major Risk Medical Insurance/GIP	None
Other	None

ANCILLARY PRODUCTS

Vision	HMO/PPO
Chiropractic	HMO
Dental	HMO/PPO
Prescription Drugs	HMO
Long Term Health Care	None
Life Insurance	None
Accidental Death & Dismemberment	None
Acupuncture	HMO
Substance Abuse	HMO
Massage Therapy	None
Durable Medical Equipment	HMO
Rehabilitation	HMO
Workers' Compensation	None
Other	Health coaching International travel assistance services

ANNUAL CONFERENCE



MANCHESTER GRAND HYATT SAN DIEGO

October 22-24
2018



SAVE THE DATE

Your Members Deserve the Best Care

Delivering on the promise of population health management requires collaboration at all levels. A definite, positive impact can be made on the health of individuals and populations when people, systems and data work together.



**Contact us to learn more about
Casenet's award winning population
health and care management platform.**

Casenet clients experience:

- Measurable impact on member outcomes
- 93% customer satisfaction
- 100% on-time and on-budget software implementation

info@casenetllc.com

<http://www.casenetllc.com>

781-357-2700



Burgess

Payment Accountability starts here

Payment Accountability™ creates transparency in the system between payers, providers, and members so they all work better together.

Burgess Source™ – The Payment Accountability Platform allows payers to deliver accurate, defensible payments to providers the first time, every time and business intelligence tools to help model and forecast scenarios with confidence.

See how payment operations should be.

800.637.2004
burgessgroup.com

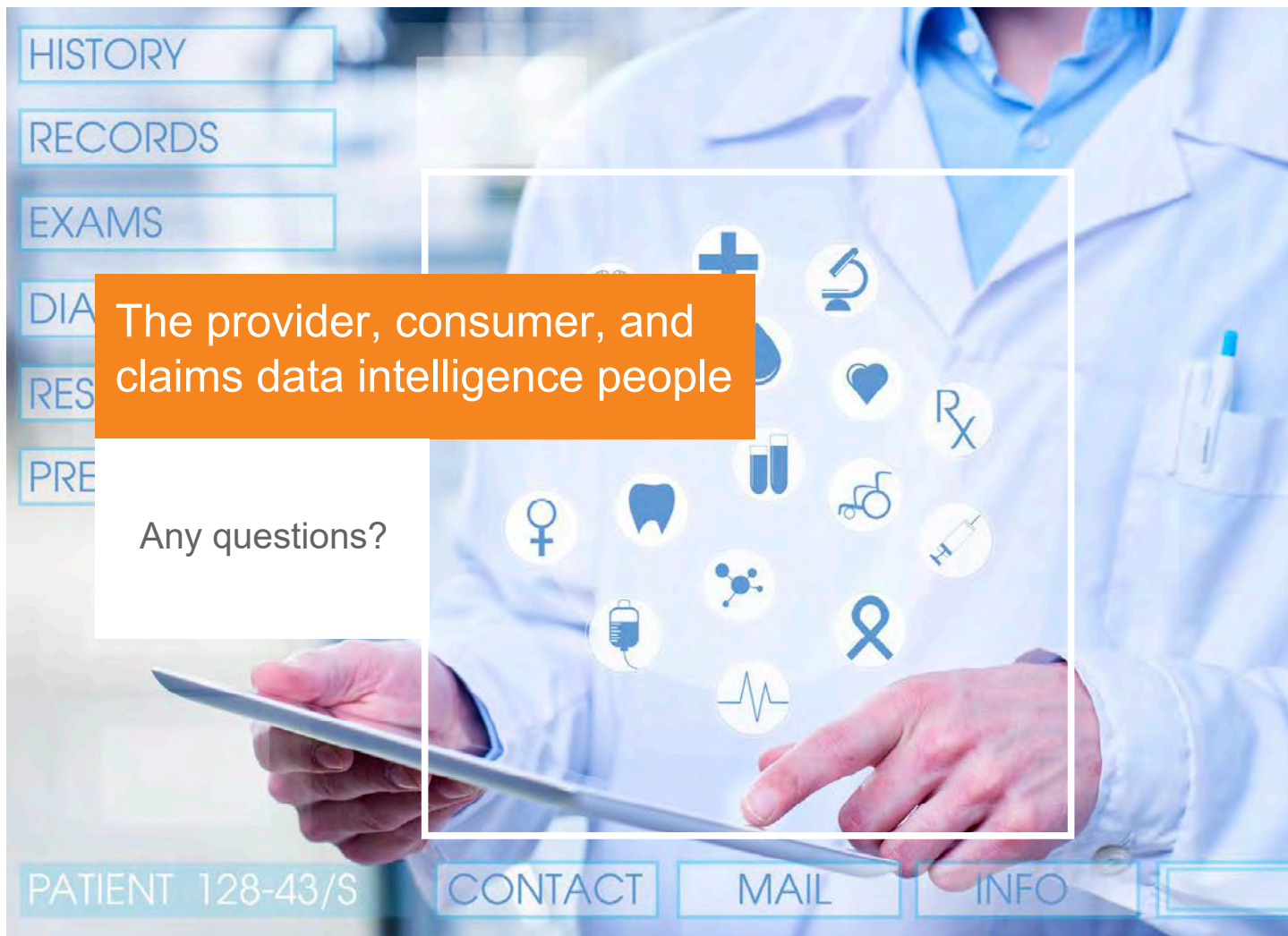

LexisNexis® Risk Solutions enables healthcare organizations through the use of complete and comprehensive provider, consumer and claims data. Our portfolio of data analytics solutions address customer needs including:

- The improvement and management of data quality
- Use of Social Determinants of Health to improve member outcomes
- Insight into provider, member and business relationships indicative of fraud
- Meeting mounting Federal and State regulations



Health Care

For more information,
call 866.396.7703 or
visit risk.lexisnexis.com/healthcare

INNOVATION RISES IN THE WEST

ORANGE
COUNTY,
CA

—
6:54 AM
PST

Welcome to California, where the sun rises on boundless opportunity as health care continues to evolve. Serving more than 2,200 health care clients, our professionals are committed to helping health plans—including Knox-Keene plans—and insurance providers grow with industry-smart accounting, consulting, and wealth management services. Discover how Moss Adams can help your organization thrive.

ASSURANCE
TAX SERVICES
HEALTH CARE CONSULTING
IT CONSULTING

RISE WITH THE WEST.



MOSSADAMS

Assurance, tax, and consulting offered through Moss Adams LLP. Investment advisory services offered through Moss Adams Wealth Advisors LLC. Investment banking offered through Moss Adams Capital LLC.



WE RECLASSIFY YOUR MEMBERS FROM ACA/TANF TO SPD

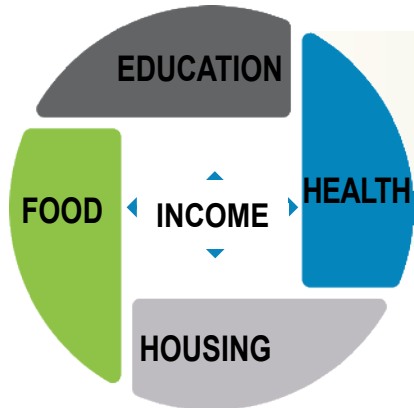

Members benefit.
The monthly income your members receive opens the doors to many important Social Determinants of Health.

Plans benefit.
Proper classification increases your plan's revenue and ensures the alignment of your resources, producing significant cost savings.

HEALTHIER MEMBERS

MORE CONVERSIONS

HIGHER PMPM

INCREASED REVENUE

SIGNIFICANT SAVINGS

THE HFI DIFFERENCE

PEOPLE

- Social services professionals proficient in mental health and substance abuse comorbidities.
- Culturally diverse staff that mirrors your plan's community and members.
- Dedicated advocates who volunteer in community agencies.

TECHNOLOGY

- Customizable to your plan's population and business objectives.
- Adaptive technology becomes "smarter" over time creating more sustainable revenue.
- A Big Data approach which creates highly accurate lists for outreach using all available data.

RESULTS

- HFI has been proven to create significantly more Disability conversions for MCOs.
- Higher PMPM resulting in Millions in new revenue.
- "No Risk" business model.
- Proper classification leads to new revenue and reduced costs, improving your bottom line.

For a customized proposal or to learn more about how HFI can generate millions of dollars in new revenue for your plan, please contact:
Rob Wilson, VP of Sales | rwilson@hfihealthcare.com | (401)741-8332



ProCare Rx



Your Simple, Turn-Key PBM Solution

COMPREHENSIVE REPORTING

Daily, Weekly, Monthly &
Adhoc Reports



Always Open

US-BASED
pharmacy help desk &
customer care centers



Fully Auditable
TRANSPARENT
PASS-THROUGH PRICING

PHARMACY CLAIMS PROCESSING SYSTEM

Internally Developed & Maintained

Friendly & Knowledgeable
CUSTOMER SERVICE
REPRESENTATIVES



800-377-1037

www.ProCareRx.com

Managing Your Pharmacy Benefit... One Prescription at a Time!

ANNUAL CONFERENCE

MANCHESTER GRAND HYATT
SAN DIEGO



October 22-24 | 2018

Communicating with customers has never been easier.

Your communications matter. **KP can help you deliver them.**

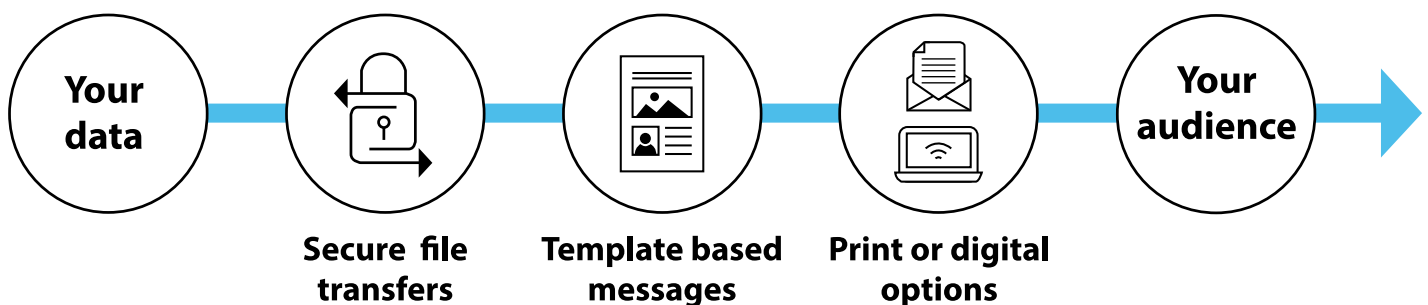

KP is a full service multichannel communication solution provider.

We've helped Health Plans meet objectives and new regulations for communications, such as online and printed Provider Directories, by using our automated document composition solution - a fast, easy, and incredibly affordable outsourced solution.



Watch a quick video to
see how it works!
KPcorp.com



*work smarter
spend less*



Identify the members who may benefit most from a health and wellness visit



Get face-to-face health and wellness visits in any setting you choose



Ensure your members are getting the appropriate diagnosis, care and follow-up

Engage your members

Episource's approach to quality and risk adjustment programs is a combination of exceptional care, detailed PCP referrals and follow-up care designed to meet CMS's most recent guidance. Our licensed, CMS-approved providers conduct face-to-face health and wellness visits in any setting to help you keep them engaged in the care delivery system.

We help you ensure your members are receiving the appropriate care and that the right diagnoses are captured in your records to improve your documentation.

MEMBER SCHEDULING AND ENGAGEMENT

- Fully in-sourced call center staff provide skilled member outreach to achieve maximum number of visits scheduled
- Member data segmentation and analysis for targeted approach
- SMS / Email / Direct mail outreach available

HRA IN ANY SETTING

- In-home Assessments
- Clinical / Provider Office
- Clinical Retail Partners

QUALITY PROGRAM INTEGRATION

- HEDIS & STARS Diabetic Retinal Screening
- HEDIS & STARS Osteoporosis Assessment
- Use of Spirometry Testing
- QuantaFlo procedure for early peripheral vascular disease (PVD) detection

Contact us for a full listing of HEDIS & STARS measures assessed

PRE-HRA CLINICAL REVIEW

- Obtain clinical indicators for optimal member assessment
- Document and action clinical indicators for HCC gaps that were not captured during retrospective chart review due to missing documentation
- Provide a more comprehensive assessment focused on important aspects of your members' health



CONTACT AN EPISOURCE HRA EXPERT:

solutions@episource.com

Ph: 1.866.885.7696

www.episource.com

Managed Behavioral Health Care Services



Continuum of Care for Behavioral Health & Substance Use Treatment:

- Behavioral & Substance Use Carve-Outs • Behavioral or Substance Use Riders •
 - Crisis Response 24/7 • Outpatient Individual & Group Counseling •
- Management Referrals & Coaching • Intensive Outpatient • Managed Medicare •
- Drug Testing & Dept of Transportation Compliance • Medication Management •
- Day Treatment and Partial Hospital Programs • Residential Treatment Program •
 - Acute Care Hospitals for Psychiatric Disorders and Detoxification •
 - Residential/Skilled Nursing Level Care • Medi-Cal • Medicaid •
- Medicare Advantage • Managed Medicaid • Many Commercial Insurance Plans •

What is included in the Employee Assistance Program?

- Legal, Mediation, Financial & Document Preparation – 30 minute free consultation with a network attorney and/or staff financial counselor, at no cost. If attorney is retained, a 25% discount is given.
- Crisis Line and Intervention – Available 24 hours a day, 7 days a week.
- Management Referrals
- Communication & Program Support
- Technical Assistance – For use with certain applications, such as Microsoft Suite.
- Employee Orientation & Health Fair Attendance
- Critical Incident Stress Management (CISM)
- TicketsAtWork – Discounts for hotels, theatre, sports, movies, amusement parks, and more!
- Face to Face Training & Wellness Seminars
- Will, End-of-Life & Retirement Kits
- Prescription Drug Discount Card and Gym Discounts

Additional Services Can Be Added to Holman Behavioral Health Care & EAP:

- Identity Theft Program – Identity Theft Benefits provides members with a 60-minute free consultation with a highly trained Fraud Resolutions Specialist.
- Holman LifeSolutions – Daily Living, Elder Care, Child Care, Adoption, College, and Prenatal Services.
- WellnessConnect – Helps you lead a healthier life by giving you a wide array of personalized health management and wellness program.



(800) 321-2843 | www.holmangroup.com
9451 Corbin Avenue, Suite 100, Northridge, CA 91324

Our Commitment to a **HEALTHIER** Community

- ✓ Improving health
- ✓ Increasing health access
- ✓ Transforming health care delivery
- ✓ Promoting health equity
- ✓ Dynamic partnerships
- ✓ Community investments
- ✓ Top-rated customer service
- ✓ Career opportunities



Destination >>> Health

Learn more at iehp.org

